WEATHER FORECAST

Victoria and Vicinity, and Vancouver and Vicinity—Increasing easterly and southerly winds; unsettled and mild, with rain.
Juan de Fuca to Estevan—Increasing easterly and southerly winds; unsettled and mild, with rain.

The Daily Colonist.

(ESTABLISHED 1858)

COLONIST TELEPHONES
Advertising ..... Empire 4114
Business Office ..... Empire 4114
Circulation ..... Garden 1812
Job Printing ..... Garden 5241
Editorial Rooms ..... Empire 4111
Social Editor ..... Empire 3311

NO. 34—SEVENTY-EIGHTH YEAR | VICTORIA, BRITISH COLUMBIA, TUESDAY, JANUARY 21, 1936 | TWENTY PAGES

KING GEORGE V PASSES AT SANDRINGHAM

WIDESPREAD STORM CLAIMS HEAVY TOLL IN EASTERN STATES

Severe Blizzards Over Large Area Blamed for 170 Deaths—Gales Lash Atlantic Coast, Causing Distress to Several Ships—Snowdrifts Piled High in Many Cities

CHICAGO, Jan. 20 (AP).—The United States slowly dug its way out of the most widespread snows of the season tonight. In the wake of Winter's severest assault, thousands of workmen labored to clear heavy drifts in the East and Midwest and to repair the damage wrought by tornadic winds in the South.

At least 170 deaths were tabulated. Most of them were attributed to traffic accidents on icy streets and highways. Others were laid to gales on land and sea, fire, exposure, over-exertion and other causes attendant upon the weather.

RELIEF IS PROMISED

Relief was promised virtually all the country except the frigid Northwest and the deep South after subzero temperatures had been recorded in ten states and the mercury had dropped to thirty-five below at Pembina, N.D.

Nearly fifty fatalities were reported in the East following a paralyzing blizzard. Thirteen deaths were counted in New Jersey, twelve in New York City and five Upstate, twelve in New England, ten in Pennsylvania, seven in Michigan and six in Ohio.

COSTLY FALL OF SNOW

New York recruited 50,000 men to remove the eight-inch snow that fell in a $1,000,000 storm." Officials predicted the task would require a week.

Several ships were in distress. The Ss. City of Camden went aground near Pennsgrove, N.J., but her seventy passengers were brought ashore safely. Another steamer, the Ss. Ipswitch, reported aground near Panama City, Fla., was reported in no immediate danger.

SESSIONS COME TO ABRUPT END

League of Nations Council Makes No Move for Settlement of War

(Copyright, 1936, by Havas News Agency)

GENEVA, Jan. 21 (AP). — News of King George's death this morning caused indefinite postponement of further sessions of the League of Nations Council and the committee of thirteen for settlement of the Italo-Ethiopian conflict.

The League of Nations Council met in a long-awaited session yesterday, but made no move to settle the Italo-Ethiopian war.

PLEA REJECTED

Despite a new protest from Ethiopia for aid, the Council rejected a plea from Emperor Haile Selassie to send a commission of inquiry to the war zone and to give the empire financial aid on the ground that the League convention providing aid for the victim of aggression had never gone into force.

In its note, Ethiopia said: "Ethiopia is learning the cruel lesson that small peoples must rely chiefly upon themselves to defend their independence and integrity."

Baron Pompeo Aloisi, the Italian delegate, attended in the Council session, but was silent.

PARLIAMENT OF JAPAN DISSOLVED

TOKIO, Jan. 21 (AP).—The Japanese Parliament was dissolved today after a resolution of non-confidence in the Government was introduced in the Lower House.

A general election was called for February 20.

The non-confidence resolution was proposed by the Seiyukai majority party, unfriendly to the administration of Premier Oaka, who announced dissolution of Parliament.

Japan's foreign policy will not be affected.

PAGE DIRECTORY

Comics	Page 17
Culbertson on Bridge	Page 20
Editorials	Page 4
Financial	Page 16
Pictures of King George V	Page 12
and	Page 13
Jane Dixon	Page 17
Incidents in King's Life	Page 14
"Romance Racket"	Page 9
Radio Programme	Page 19
Shipping and Travel	Page 15
Social Notes	Page 8
Sport	Pages 10-11
Theatres	Page 20
Women's Clubs	Page 7

Mourned by Peoples Throughout World

KING GEORGE V, BELOVED RULER OF BRITISH EMPIRE

GRIEF FELT IN CAPITALS

Messages of Condolence Come From World Heads Of State

WASHINGTON, Jan. 20 (AP).—President Roosevelt tonight sent to the new British King a message expressing deep sorrow at the death of King George V.

At the same time the President sent messages of condolence to Queen Mary and to the Governor-General of Australia, Dominion of Canada, Irish Free State, New Zealand and the Union of South Africa.

Secretary of State Hull simultaneously dispatched messages of sympathy to the Prime Ministers of Great Britain and the Dominions.

COURTESY CALLS

Tomorrow Hull will pay courtesy calls in person at the British Embassy and Dominion legations to express sympathy on behalf of the President, the Government and the people of the United States.

Official Washington received the news of the King's death with a feeling of shock and sorrow. The missions here of Great Britain and the Dominions represented cancelled all social engagements, both official and those of the individual members of their staffs.

The British Embassy made no immediate formal statement.

LYON, France, Jan. 21 (CP-Havas).—Informed of the death of King George V, former Premier Herriot praised the late sovereign as a great ruler whose name "would

Continued on Page 8, Column 5

KING'S APPROVAL COMES TO HAND

Confirms Appointment of Hon. Charles Stewart as Chairman of International Commission

OTTAWA, Jan. 20 (CP).—Hon. Charles Stewart, one-time Premier of Alberta and former Minister of the Interior, has been appointed chairman of the International Joint Commission, Prime Minister Mackenzie King announced tonight. He succeeds Charles A. Magrath, who tendered his resignation some weeks ago.

It had been unofficially known for some time that Mr. Magrath had resigned and that Mr. Stewart would be his successor, but the formalities incidental to the change, governed by the Boundary Waters Treaty of 1909, required the approval of the King, and the necessary advices arrived today.

NEW SOVEREIGN LIKELY TO BE KNOWN AS KING EDWARD VIII

Prince of Wales Automatically Succeeds to Crown—Will Be Proclaimed King Today—Coronation May Not Be Held for Year—Parliament to Take Oath of Allegiance

SANDRINGHAM, Jan. 21 (AP).—Instantly upon the death of King George V, the Prince of Wales automatically succeeded to the crown. The Prince of Wales will assume the title of King Edward VIII, it was indicated today. He thus signed a message he sent the Lord Mayor of London shortly after his father's death.

The new monarch sent this message to the Lord Mayor

"I am deeply grieved to inform you that my beloved father, the King, passed away peacefully at 11:55 tonight.—(Signed) Edward."

PROCLAMATION TODAY

The new King will be proclaimed today. Steps were taken immediately to summon the meeting of the Privy Council at which the oaths of allegiance will be taken to the new sovereign. The ceremony probably will be held at St. James Palace, his residence in London as Prince of Wales.

The proclamation of the King, in accordance with traditional usage, will be from the steps of the Royal Exchange in London with the historic phrase, "The King is dead, long live the King."

The new King is the first bachelor to succeed to the Throne since George III, who, however, married years later.

Continued on Page 2, Column 5

Administrator Sends Message For B.C. People

IN an official message to the Under-Secretary of State, Ottawa, Chief Justice Macdonald, as Administrator, said: "Will you please have conveyed to the members of the Royal Family an expression of the heartfelt sorrow of the people of British Columbia upon the passing of their beloved King, and also an assurance of their continued loyalty and devotion."

Opening of Legislature Postponed

TORONTO, Jan. 21 (CP). — Formal opening of the Ontario Legislature's short session, scheduled for tomorrow, has been postponed owing to the death of His Majesty, Acting-Premier Harry Nixon announced tonight, and from an official source it was learned this session, called for the passage of the provincial income tax, will not be held, but the regular session will open some time ne month.

Mr. Nixon's announcement followed a proclamation by Lieutenant-Governor H. A. Bruce revoking the original proclamation summoning the members to be present tomorrow for the opening.

MIGRATION TO B.C. PLANNED

Reports 300 German-American Farmers Wish to Establish in Province

Three hundred German-American families, who for years have populated the farming areas in Ohio between Cincinnati and Cleveland, wish to come to British Columbia and establish a self-sustaining community.

Alfred Mooney, Loudenville, representing these people, is in Victoria to confer with Provincial Government officials and Canadian immigration authorities.

In an interview at the Empress Hotel last night, Mr. Mooney explained the proposed migration had been planned for several years and would involve 1,500 persons. Half a million dollars was already pledged by the people themselves for the establishment of a self-sustaining

Continued on Page 2, Column 8

CHARLES RUSSELL NAMED AS SLAYER

Coroner's Jury Places Blame for Death of Bank Teller During Holdup

VANCOUVER, Jan. 20 (CP).—A coroner's jury found tonight that William Hobbs, twenty-five-year-old bank teller, "came to his death in hospital January 16 by a wound caused by a bullet from a gun in the hands of Charles Russell," one of two men held by police on a charge of murder.

Five witnesses testified at the inquest that Russell was one of the three men who held up the Powell Street branch of the Canadian Bank of Commerce last Wednesday and escaped with $1,200 after fatally wounding Hobbs and inflicting bullet wounds on Thomas Winsby, the manager.

Heartfelt Sorrow Of Citizens Made Known in Messages

Public Dignitaries, Representing the People, Express Deepest Sympathy With Royal Family—Late King Held in Abiding Affection

REPRESENTATIVES of the people in high offices yesterday expressed their deep sorrow on hearing of the death of His Majesty King George V. All expressions of sympathy indicated the deep affection with which His Majesty was held by his loyal subjects.

Following are the statements:

THE ADMINISTRATOR

"As Administrator of the Government of the Province of British Columbia, I am but giving utterance to the feelings of all people throughout the province when I express the heartfelt sorrow that, today, is universally felt throughout the Dominion of Canada and the rest of the British Empire in the passing of our beloved King.

"We mourn his passing the more when we realize that during his reign our Empire passed through a period of strain and anxiety that has had no parallel in history. That that period was not only safely but gloriously ended and that the Empire emerged from it with its power and prestige greater than ever before must, in so very large a measure, be attributed to the wonderful even in the "dead" of Winter, that

Beloved Monarch of British Empire Dies After Short Illness

Close of Brilliant Reign Comes as Midnight Approaches—The Queen and Other Members of Royal Family Present in Sick Chamber to The Last—Duke of Gloucester Ill

Accession Council to Meet New King at Session Today

SANDRINGHAM, Jan. 21 (CP).—The British Empire's beloved King-Emperor, George V, died peacefully last night just before midnight. The Prince of Wales automatically became the King-Emperor.

The seventy-year-old monarch was unconscious at the end.

Queen Mary, the Prince of Wales and other members of the Royal Family and the Archbishop of Canterbury were at the bedside when he died at 11:55 p.m. (3:55 p.m. P.S.T.)

A sudden, four-day illness caused His Majesty's death. He suffered an attack of bronchial catarrh, accompanied by heart weakness.

Weeping, the Queen was led away, supported by her forty-one-year-old son—the new King—and the chamber was darkened.

Later today the late King's body will be taken to Sandringham Church and then removed to London to lie in state in Westminster Abbey for final tribute from the public.

Parliament was called into session this afternoon.

ACCESSION COUNCIL CALLED

The new King will return to London later today. He remained up until the early hours of the morning consulting on funeral arrangements.

On his arrival in London he will attend a meeting of the Accession Council, at which the Archbishop of Canterbury and the Home Secretary, Sir John Simon, also will be present.

A bulletin by the King's physician said:

"Death came peacefully to the King at 11:55 o'clock tonight in the presence of Her Majesty the Queen, the Prince of Wales, the Duke of York, the Princess Royal, the Duke and Duchess of Kent."

It was signed "Willans, Hewett and Dawson."

Almost precisely at midnight the lowering of the flag that fluttered above Sandringham House gave mute announcement of the end.

ILLNESS SERIOUS SINCE FRIDAY

It was only Friday afternoon that the public learned the King was confined to his room with a cold. A first bulletin issued on the King's condition that night disclosed he had suffered an attack of bronchial catarrh, accompanied by heart weakness.

His strength slowly ebbed and his heart action slowed down. The King died peacefully without pain.

Knowing the end was near, the Royal Family remained up throughout the long evening.

Just before midnight doctors realized death was imminent and hurriedly summoned Queen Mary, the Prince of Wales and other members of the Royal Family.

It was the twenty-sixth year of King George's reign, through an eventful period of world history during which he won the love and respect of his 450,000,000 subjects.

The King's last official act was the signature of a document transferring most of his authority and duties to a Council of State at a Privy Council held at 12:15 p.m. today.

The King had just passed through the year of the Silver Jubilee celebration and had spent Christmas with his family at Sandringham House.

STRENGTH WEAKENED

The strain of the Jubilee's affairs and the death early in December of his sister, Princess Victoria, undoubtedly had taken toll of his strength.

News of the death was flashed to the far corners of the Empire and to British ships at sea.

Intimates said the King's last wish had been granted—that his last

Continued on Page 2, Column 4

B.C. Schools Will Stay Open Today, Minister States

PUBLIC schools in British Columbia will remain open today, as far as the British Columbia Department of Education is concerned, Hon. Dr. G. M. Weir said yesterday. "I think the King himself would prefer it so, as it will afford an opportunity to teachers to stress the contribution of the the King to the solidarity of the British Commonwealth of Nations. On the day of the funeral, however, the schools will be closed," the Minister of Education announced.

CARRY ON TO FUNERAL DAY

Mourning Then Will Be Proclaimed — Immediate Results of Sovereign's Death

OTTAWA, Jan. 20 (CP).—A day of mourning, when Canadians will join with the rest of the British Commonwealth in condoling the death of King George, will be proclaimed the day of the funeral in London, it was announced here tonight.

Following are some of the immediate results of the word flashed from Sandringham that a monarch had died and new King had succeeded to the Throne:

Canada will "carry on" until the day of the funeral when a day of mourning will be proclaimed.

On the day of the funeral the Federal Parliament Buildings, Provincial Legislatures and the residence of the Governor-General will be draped.

GOVERNOR'S MESSAGES

Lord Tweedsmuir, Governor-General, sent a personal message to the new King and another to Queen Mary.

The Department of External Affairs notified every diplomatic representative in Canada of the King's death.

On the day of the funeral there will be no State church ceremony, because Canada has no State church, but Canadians will be expected to attend services.

At noon on the day of the formal accession, following a Royal salute, the flag on the Parliament Buildings will be hoisted to the masthead, remaining there until sundown. It will be dropped to half-mast tomorrow and will continue in that position, with the exception of the day of accession, until the day of the funeral.

All appointments of the Governor-

Continued on Page 8, Column 6

GREAT POET TO REST IN ABBEY

Rudyard Kipling to Be Buried Thursday at Impressive Services

LONDON, Jan. 20 (CP).—When Rudyard Kipling is buried in Westminster Abbey on Thursday he will have as pallbearers several of the most prominent figures of the Empire which he himself so deeply stirred. They will include Premier Stanley Baldwin, Field Marshal Sir Archibald Montgomery Massingberd and Sir Roger Keyes, Admiral of the Fleet.

The ashes of the post-imperialist will be placed in the Poet's Corner of the Abbey in a service of solemn splendor attended by leaders of the political, military and literary branches of Great Britain's public life. The cremation ceremony to precede burial in the Abbey was requested by Kipling himself.

The services in the Abbey will take place at noon. Simultaneously a memorial service will be held in the parish church at Burwash, Sussex, where Kipling lived in retirement.

Province Sends Condolences to Royal Household

Universal Regret Felt by All Ranks in British Columbia at Sudden Passing of King George V—Whole Province Plunged Into Mourning, Sharing an Empire's Sorrow

PROFOUNDLY moved by the death of His Majesty King George V, official circles in British Columbia joined yesterday in an Empire-wide expression of heartfelt grief that spread universally over people of every walk of life. Flags were halfmasted on Government House, the Legislative Buildings, Esquimalt Naval Barracks, Work Point, and hundreds of public and private buildings.

An official message of condolence to the Royal Household was sent by Hon. Chief Justice J. A. Macdonald, official Administrator, through the Secretary of State, Ottawa. This told of the irreparable sense of loss sustained by the Province and the people of British Columbia in the passing with tragic suddenness of King George, at Sandringham, shortly before midnight, Greenwich time.

A similar message was arranged to be sent by Premier Pattullo, on board a westbound train due at Vancouver this morning.

His Honor the Administrator, at Government House, and Acting Premier Hon. A. W. Gray, at the Legislative Buildings, gave public expression to the deep regret felt in official circles at the nation's tragic loss.

At the Esquimalt Naval Station, Commander G. C. Jones, senior naval officer, ordered the lowering of all naval flags to halfmast, and awaited official instructions from Ottawa as to the form of mourning that will be observed.

Colonel H. C. Greer, district officer commanding Military District 11, in the absence of Brigadier D. J. MacDonald, followed a similar course, and will await instructions in connection with official observances to follow.

Prior to the passing of King George, at 3.55 p.m., Pacific Standard Time, Government and garrison officials here had waited minute by minute with growing concern as the reports from Great Britain became more ominous. Business both in

Continued on Page 3, Column 7

SOLDIERS' BONUS PROPOSAL PASSES

United States Senate Sends Measure To House With Veto-Breaking Majority

WASHINGTON, Jan. 20 (AP).—A soldiers' bonus bill, calling for payment of full 1945 maturity value in $50 bonds, was shoved to within a step of the White House tonight as the Senate passed it along to a receptive House by a top-heavy vote of 74 to 16.

The nearly five-to-one majority rolled up for the Democratic-Republican $2,000,000,000 proposal was easily more than enough to pass it over a veto. The House already has approved immediate payment by an even greater majority—356 to 59—but without specifying the payment method.

Candidates Address Two Wards to Open Campaign in Saanich

Council, School Board and Police Board Nominees Present Platforms to Ratepayers in Wards One And Three—Observe Period of Silence

OPENING guns in the Saanich election campaign were fired last night at meetings held in Wards One and Three. Attendance at both meetings was small. Councillor Arthur Graham Lambrick, returned earlier by acclamation, reviewed his stewardship in Ward Three, while Councillor Fred Borden and his opponent, John Watson, spoke at the Ward One meeting. James Pickard, police board candidate, and Trustees Walter P. Jeune, Albert E. Hull and F. G. Aldous and Charles Hunt, school board nominee, spoke at both sessions.

The Ward One meeting was held in St. Luke's Hall and the Ward Three gathering in Gordon Head Hall. A. E. Horner presided at the former session and Leslie G. Scott at Gordon Head. Periods of silence in remembrance of His Majesty were observed in both wards.

ROAD WORK ADVOCATED

John Watson, council aspirant in Ward One, declared he would seek better road maintenance. He thought the taxpayers could be protected better than at present. "Washboard" roads, he declared, would be eliminated as far as possible, if he was elected. Filling of pot-holes was also advocated by Mr. Watson.

Sidewalks, ditches and drains in Ward One would have better care, and more work than had been done in the past would be carried out, if he secured the support of the ratepayers of the ward.

URGES PROTECTION

Mr. Watson referred to the zoning plebiscite in Ward Three and declared that the ward line should be protected in the event the measure was passed in Ward Three. This would prevent a stampede into the unzoned Ward One of greenhouse proprietors. The zoning by-law was directed against the erection of greenhouses, said Mr. Watson.

"I will endeavor to do my utmost for the people of Ward One, and will be available at all times in case you have any grievances you wish aired," declared Mr. Watson. "I am a taxpayer in this ward and will be on the lookout to see that no unnecessary expenditures are made. Strict economy with a maintenance of efficiency is one of my policies," he declared.

REVIEWS WORK

Councillor Fred Borden delivered a complete review of municipal activity during the past twelve months. The financial condition of the municipality was reported as excellent, with an 80 per cent collection of taxes, an amount slightly above 1934.

Social service costs were charged against the land, stated Councillor Borden. This, he declared, was unfair. Some special tax should be levied for these services under the administration of the Provincial Government. Social service costs in the municipality had totaled $88,000 in the past year.

General maintenance work had been carried out in Ward One in 1935. In addition the Bowker Creek area had been drained and repaired and was now ready for completion under an agreement with Victoria and Oak Bay; he stated.

DRAINAGE WORK

Lost Lake area had been drained and Blenkinsop Road district had been cleaned up by extensive drainage work there. Councillor Borden reported that the municipal yard had been transformed into a modern plant for the first time in twenty years. He had served the municipality for nine years as representative of Ward One, he said.

TRUSTEE JEUNE

Trustee Walter P. Jeune reviewed the financial statement of the school board and declared that during the past three years the board had saved municipal taxpayers $55,027. He reviewed at length comparison of figures on expenditures in the school board over the past six years.

"We are doing our best. We are primarily interested in the children," he declared.

TRUSTEE HULL

Trustee Albert E. Hull declared he had served six years on the school board, and the past three he had been chairman of the works and grounds committee. He corroborated statements of Trustee Jeune. He declared, if elected, he would seek a continuation of the 1935 board policy of putting the schools into first-class condition.

He stated the board in the past year had not been given credit for cutting expenses, "particularly from the 1935 reeve and council."

TRUSTEE ALDOUS

Trustee F. G. Aldous stated that during his term in office he had brought about closer co-operation between the board and school teachers by insisting that increments, cut by the board, be restored to their original level. He contended that statements, issued at the time of election and detrimental to the board, were not to be believed.

He explained that because of the large per capita cost involved, the school board had rejected a school for the Cadboro Bay district.

CHARLES HUNT

Charles Hunt declared that Trustee Jeune had led his audience to believe the board had no control over expenditure. This was not true and many economies could be effected. He declared money could be saved in fuel and supply costs. He thought that during the coming year, with added Government grants, high school grounds at present in "poor shape" could be placed in better condition.

"I will take this school board work seriously and will give you a clean, honest and efficient administration," he stated.

JAMES PICKARD

James Pickard, police board candidate, declared that for the past seven years he had been active in municipal matters, through his association with the Ward Seven Ratepayers' Association, of which he was secretary.

"We aren't getting a square deal from the police commission. They do not take us into their confidence," he stated. He stated that bootlegging existed in the municipality, and he would, if elected, stamp it out. "I won't let the police commission put anything over on you," he stated.

3 ONLY
Smart Fur Coats
Caracul Paw, Caracul Skin and French Seal. Prices
$35.00 to $49.50
Scurrah's LIMITED
728 Yates St. E 7811

Beatty Service
is as good as Beatty Washers. We have a factory branch right here in Victoria.
The Beatty Washer Store
1609 Douglas G 7511

The New
"PONTIAC" RANGE
Ivory enamel with nickel trim
With Oil Burner
17-inch oven. Four 9-inch and two 4-inch covers. Complete with Bower Oil Burner. Easy terms $85.00
COAST HARDWARE
1418 Douglas St. Phone E 2213

Why name a Trust Company?

—Because you want unquestionable integrity, impartiality, promptness and economy in the administration of your estate.

Canada's trust companies have assets totalling over $2,800,000,000 under administration—an indication of public confidence.

Your estate will undoubtedly profit if you appoint this 33-year-old institution as your executor.

The CANADA TRUST COMPANY
H. B. Hunter, Manager—616 View Street
Head Office—London, Ontario
Montreal Toronto Hamilton Windsor
Vancouver Edmonton Regina Winnipeg

BATCHELOR'S CASH AND CARRY
STORES { POPULAR CASH—1317 DOUGLAS STREET—E 2431
SELF SERVICE ..... DOUGLAS STREET
TUESDAY SPECIALS

RED BAG TEA	Lb. 35¢
LIBBY'S TOMATO KETCHUP	Bottle 15¢
EMPRESS STRAWBERRY JAM	4-Lb. Tins 50¢
COWAN'S COCOA	1-Lb. Tins 24¢
LIBBY'S TOMATO JUICE	3 Tins 16¢
LYNN VALLEY PEACHES	Large 2½ Tins 24¢

Union Men Give Ideas to Government

Every year before the opening of Parliament it has become the practice of Canadian labor men to bring before the Government recommendations in the interests of labor in Canada. The above group photo shows a section of the delegation which visited the Parliament Buildings at Ottawa recently. Among those who led the delegation are seen in forefront of group shown above (left to right), James Simpson, Toronto; P. M. Draper, Ottawa; W. D. Morrison, Glace Bay, N.S., and R. J. Tallon, Ottawa.

Beloved Monarch of British Empire Dies After Short Illness

Continued from Page 1

hours be spent in quiet and peaceful Sandringham House.

The bulletin announcing his death was immediately posted at "Jubilee Gate," immediately outside the house. It was read in silence by a group of villagers, who bared their heads. Then, many with tears in their eyes, they walked slowly homeward along the dark lanes.

NEW KING BUSY

For the new King there were but few hours for private sorrow. He will be called to London almost immediately to assume, with traditional ceremony, the mantle of kingship.

Lord Wigram, King George's private secretary, immediately left Sandringham for London to confer with Prime Minister Baldwin.

The Privy Council will be summoned to take the oath of allegiance to the new sovereign.

The only member of the Royal Family not at Sandringham was the Duke of Gloucester, who is ill at Buckingham Palace of a sore throat. The Duke of York, second son of the King and Queen, automatically became first in line of succession to the throne.

WAS IN SEMI-COMA

King George, it was disclosed, had been in a state of semi-coma for two days, except for brief intervals. He was able, however, to recognize the Queen today and to sign the document creating a Council of State.

Parliament will meet tomorrow afternoon in obedience to an act which requires that it assemble after a sovereign dies.

The Archbishop of Canterbury, head of the Church of England, was present at the bedside with the family.

An official notice issued late tonight in London, at No. 10 Downing Street, the Prime Minister's residence, said:

"In pursuance of the Succession of the Crown Act, 1707, Parliament must immediately meet on the demise of the Crown.

"Arrangements accordingly have been made for the House of Lords and the House of Commons to meet Tuesday, the 21st day of January, at 6 p.m."

TRAGIC COINCIDENTS

The King died almost at the same hour of his father, King Edward VII, whose death in 1910 took place at a quarter-hour before midnight.

Death also occured almost to the day after that of Queen Victoria, his grandmother. She died January 22, 1901.

The body of the late King will be removed to Sandringham Church on Tuesday. It will later be brought to London to lie in state in Westminster Abbey, where the populace will have the opportunity to pay final tribute.

Orders were given to the army and navy to go into mourning. Saluting stations throughout the Empire will fire minute guns at noon Tuesday for each of the seventy years of the King's life.

CONSTITUTION IMPAIRED

King George was seriously weakened by his illness in 1928 and 1929, when his life was despaired of. Two operations were performed to drain his chest.

In addition, he was additionally handicapped from the standpoint of health by weaknesses resulting from an accident during the war.

His Majesty was inspecting the armies in France in October, 1915, when his horse, startled by a demonstration of loyal troops, reared and fell. The King fell beneath the animal and was severely shaken up. He had to take to bed.

In October last, when the King went shooting for the last time, it was noticed with dismay that his neck was badly swollen.

Three weeks ago he fainted while attending services at Sandringham Parish Church.

SUFFERED STROKE

Only ten days ago the King insisted on making a visit to a Newmarket stud farm to see a newly-purchased sire. He was assisted into a building when he became faint, but had to be carried out ten minutes later.

His face was purple, and it was believed that he had suffered a stroke. It was understood this was the second stroke he had. The first reportedly occurred last August, also at Sandringham.

The Queen herself telephoned the sad news to absent members of the Royal Family, notably the Duke and Duchess of Gloucester in Buckingham Palace, the Duchess of York at Windsor Great Park, the Duke of Connaught, uncle of the dead King, at Bath, and the Queen of Norway, his sister, at Oslo.

The body of the dead Sovereign will be taken today to the little church of St. Mary Magdelene, Sandringham, where he so often worshipped. It is only a quarter of a mile from Sandringham House. It will remain there until the funeral arrangements are completed.

MAY TAKE TITLE OF KING EDWARD VIII

Continued from Page 1

As quicly as the new reign began, ritual laid down by constitutional law and tradition set in motion the proclaiming of the death of the former monarch and the accession of the new.

News of the King's death was telegraphed immediately to all members of the royal family not at Sandringham House, to ministers of the Crown and to foreign courts.

Upon notification by Sir John Simon, Home Secretary, the Lord Mayor of London directed that the great bell of St. Paul's, where less than a year ago King George knelt in prayer upon completion of a quarter century upon the Throne, be set tolling.

Formalities connected with the proclamation of a new sovereign have been set in motion, but will be more than a year before they are concluded with the coronation. In the case of King George, the sceptre was passed to him on May 6, 1910, but his coronation did not take place until June 22, 1911, in Westminster Abbey.

YEAR OF COURT MOURNING

Court mourning, according to precedent, lasts for twelve months—and six months of full mourning follows.

Arrangements were quickly made for the summoning of the Privy Council to St. James Palace, where the new King will meet the council and make known his father's death and also the title he has selected.

He need not use his first name, "Edward," since he is entitled to adopt any name, even if it is not included among the seven with which he was christened—Edward Albert Christian George Andrew Patrick David."

The new King makes his first declaration to the Privy Council, members of which are resworn into a new council and orders are given for the proclamation of a new monarch.

OATH OF ALLEGIANCE

Parliament will meet to take the oath of allegiance to the new King.

Since the Reform Act of 1867 the House of Commons no longer is subject to dissolution on the change of a sovereign, but the existing Parliament must meet at once.

Within three days of the death of a king a formal proclamation of his successor must take place.

With the accession of the Prince of Wales, his brother, the Duke of York, becomes heir-presumptive. There is no heir-apparent, since that position can only be occupied by the King's son or grandson.

CRISIS IS FEARED IF CABINET FALLS

Premier Laval Gives Little Reassurance After Announcing His Initial Resignation

PARIS, Jan. 20 (AP).—French banking circles tonight reflected fear of a financial crisis in the wake of the expected collapse of Premier Laval's Cabinet.

Friends of M. Laval said the Independent Premier would hand his resignation and that of his Cabinet to President Lebrun on Wednesday, and Laval made known himself at Geneva that he would neither try to patch up his Cabinet nor take his fight with the dominant Radical-Socialist party to the Chamber of Deputies.

The Radical-Socialists, now headed by Edouard Daladier, foe of M. Laval, have been manoeuvring cautiously to overthrow the Premier either by resignation of their six ministers from the Government or by a vote of non-confidence in the Chamber of Deputies.

Can be Obtained at All Good Drug Stores
Special Agents
VANCOUVER DRUG COMPANY'S TWENTY STORES

Make Application For Extension of Studio Agreement

EXTENSION of time in which to complete their agreement with the city for the leasing of the B.C. Worsted Mill plant has been applied for by W. T. Straith, as solicitor for Isadore Barsky and George Schneiderman, motion picture producers.

The extension is necessary, Mr. Straith says, owing to the fact that the Federal Government has given no ruling on the application to have the duty removed from motion picture equipment. However, Mr. Barsky and Mr. Schneiderman have assembled some $50,000 worth of equipment in readiness to ship here as soon as the duty is removed.

MANSLAUGHTER CASE BEGINS

Magistrate Adjourns Court On Announcement of The King's Death

With the announcement in Esquimalt Police Court yesterday of the King's death, Magistrate George Jay adjourned the preliminary hearing of the manslaughter charge against George Evans, Duncan, in connection with the death of Private Roland Robert Ryley, member of the Ordnance Corps at Work Point Barracks, on January 7. The hearing will resume next Monday at 2:30 p.m.

Private Ryley was almost instantly killed when a motorcycle, on which he was riding as a passenger, was in collision with a wood truck at the intersection of Lyall and Fraser Streets. Private Walter James Worswick, also of the Ordinance Corps, was operator of the motorcycle, and Evans was driver of the truck.

EXPLAINS ACCIDENT

Evans was not called to the witness stand, but Private Worswick gave evidence. He told the court he was operating his motorcycle from a small seat attached in front of the regulation saddle, on which was seated Private Ryley. They were proceeding East on Lyall Street. Private Worswick explained he saw the truck going South on Fraser Street just before coming to the intersection and applied his brakes, but the roadway was wet and afforded poor traction. In a further attempt to prevent a collision he turned his machine in the same direction as the truck was proceeding, but the motorcycle slid into the larger vehicle.

The witness said he was traveling about twenty-five miles an hour.

DESCRIBES INJURIES

Dr. J. H. Moore described the results of the post mortem examination telling of the injuries received. There were numerous internal injuries.

Other witnesses called were: H. F. Bourne, Esquimalt municipal engineer, who introduced a plan of the intersection involved; Dr. J. S. McCallum, who first examined the body of the victim, and Hugh Kennedy, who went to the scene immediately following the collision.

Abduction and Murder Charged

MONCTON, N.B., Jan. 20 (CP).—While her two sons appeared for preliminary hearing this afternoon on a charge of murdering Philip Lake, Mrs. May Bannister was charged with abducting Lake's infant daughter.

The baby was found in the Bannister home five days after Lake, his common law wife, and young son died at Pacific Junction on January 5.

TO MEET WEDNESDAY

The C.C.F. Unemployed Council will meet in the parish hall, Esquimalt, tomorrow at 8 p.m.

BIG CROWDS ARE SHOCKED

News Spread in Whisper Through Waiting Throngs Of London

LONDON, Jan. 21 (AP).—An anxious crowd waiting outside Buckingham Palace heard its first word of the death of King George early today when a palace servant whispered almost inaudibly to persons in the front row, "His Majesty is dead."

"He's dead, he's dead," the news was murmured through the crowd even before the servant, who had come out to remove the bulletin board and prepare it for posting the sad news from Sandringham, had completed his work.

Thousands jammed Piccadilly Circus—the heart of London's theatre district—when the first newspaper extras arrived at 12:32 a.m. (4:32 p.m. P.S.T.), a hush fell over the crowd.

CALL TO PRAYER

When the news reached London's East End, rabbis called congregations together and ancient prayers of mourning, thousands of years old, were recited in the synagogues.

A huge electric bulletin board in Piccadilly Circus, which had been displaying news of the King's condition, stopped operating a few minutes before the word of his death came from Sandringham.

The drive in front of Buckingham Palace was packed with waiting thousands when the bulletin was posted. Occasionally a woman fainted in the jam and had to be carried away.

As the last bulletin was posted men bared their heads. For many minutes, the crowd stood silently, then started moving off in little groups.

WILL CONTINUE POSTAL SCHOOL

High School Elementary And Technical Courses in B.C. Relief Camps

Free schooling for men in relief camps will be continued this year through high school and elementary correspondence courses under the B.C. Department of Education, it was officially announced yesterday. J. W. Gibson is in charge of the high school courses and Miss Isobel Bescoby in charge of elementary courses. Both mail courses are voluntary to the men in camps and without cost to them.

High school subjects include literature, composition, grammar, history and civics, geography, arithmetic, algebra, geometry, general science, French, Latin, agriculture, bookkeeping, shorthand, typewriting, health, art, botany and accountancy.

ELEMENTARY SUBJECTS

Elementary courses include English for new Canadians, writing, spelling, language, reading, literature, grammar, British Columbia history, arithmetic and drawing, sufficient to qualify for high school entrance certificate.

In addition, technical and vocational subjects are taught, including mechanical drawing, building construction, engineering drawing, practical electricity, radio, lettering and display card writing, automotive engineering, diesel engineering, and elementary prospecting and geology.

Applicants are being enrolled now on request to the B.C. Department of Education, Correspondence Course Division.

People are always getting hurt by diving into the shallow part of swimming baths, says an attendant. Enough to make anybody go off the deep end.

B. M. Clarke
711 Yates Street
A New Shipment of Gresham's No. 225
ALL-SILK CREPE HOSE $1.00

NEW 1936 General Electric RADIOS
JAMESON ELECTRIC, LTD.
1121 Douglas E 1171

ALL THIS WEEK
Clearance Sale of Airtight Heaters
See Our Windows
Hall's STOVE WORKS
1321 Government Street

HEAVY MILLWOOD
$2.75 per cord (two cord lots)
KILN DRY KINDLING, $5 per cord
DRY WOOD ..... $4.50 per cord
PHONES E 7141-G 2647
LEMON, GONNASON LUMBER CO.

LIP-READING
Private Lessons by Appointment
DAY Trial Lessons Free NIGHT
B. S. H. TYE
Muller-Walle Teacher's Certificate
Phone E 9575 2631 Douglas St.
Phone 12:15-12:45 and 6:30-7:30

MIGRATION TO B.C. PLANNED

Continued from Page 1

community in the Pacific Northwest, he said.

POOR FARMING

Due to adverse farming conditions in their home state, the people had been forced to consider such a mass migration, Mr. Mooney stated. First Oregon and Washington States were considered by them, but Mr. Mooney explained Canada, especially British Columbia, offered greater inducements.

Cleared and settled land was not desired by the Ohio farmers, but virgin territory of some 10,000 to 15,000 acres near a waterway or highway. They intended to clear the land as the need arose and use the timber for building.

INSPECTING LANDS

Just where in British Columbia the newcomers will settle has not been decided, but Mr. Mooney said he had inspected several large tracts on the Lower Mainland and was interested in seeing the districts around the towns at the north end of Vancouver Island. The people he represents, he declared, were proceeding with the entire matter with all caution.

The community would establish and maintain its own schools and churches, under the guidance of the Roman Catholic Church, Mr. Mooney said. He added that even electric light would be provided from their own plant.

Two inebriated sailors were arrested in New York for stealing a scale. In self-defence they claimed that they were told to weigh the anchor.

Maxwell House Coffee
ROASTED AND PACKED IN CANADA
MH1-36

Esquimalt to Have Contests for All Posts at Election

Alex Lockley and James Elrick Seek Reeveship—Eight Nominees for Council—Six for School Board—Three for Police Commission

A FIGHT between Alexander Lockley, incumbent, and James Elrick for the reeveship; withdrawal of Mrs. Agnes Harrison and Robert Stewart from the council race, and entrance of Charles Walcroft into the council field featured nomination day in Esquimalt yesterday.

Mrs. Harrison's position as third member of the Esquimalt Ratepayers' Association slate for the council race will not be filled by any other candidate, Bishop George Exton Lloyd, president of the association, stated last night.

KEEN RACE

With the two candidates for the reeveship; eight nominees for three council seats; six candidates for three school board posts and three running for one police board post, the Esquimalt campaign is expected to be the liveliest in several years.

In the school board contest, George J. Cook failed to present nomination papers.

This election will see Reeve Lockley and Ex-Reeve Elrick facing each other for the first time in a reeveship's contest. The general picture showed the Esquimalt Ratepayers' Association candidates versus sitting officials, with two independent candidates added, in the council race.

NOMINATION LIST

The complete list of nominations issued by Returning Officer W. J. Cave follows:

FOR REEVE

James Elrick, agent, 876 Craigflower Road; proposed by G. Exton Lloyd, seconded by G. S. McTavish.

Alexander Lockley, contractor, 1388 Esquimalt Road; proposed by Ivor Thomas, seconded by L. D. Hall.

FOR COUNCIL

(Three to Be Elected)

Benjamin Caley, contractor, 958 Wollaston Street; proposed by J. P. Christensen, seconded by J. W. D. York.

William John Cox, insurance broker, 629 Wollaston Street; proposed by G. Gerrard, seconded by C. H. Smith.

Philip S. Going, merchant, 486 Fraser Street; proposed by P. J. Hill, seconded by A. McVeath.

Thomas Hadfield, 354 Lampson Street, machinist; proposed by G. Sisman, seconded by W. A. Deaville.

David Albert Henry, retired, 834 Craigflower Road; proposed by R. A. Anderson, seconded by William Jenkins.

Clarence Leigh Pullen, retired, 805 Craigflower Road; proposed by G. M. Newell, seconded by F. H. Neelands.

Frank Henry Rees, electrical engineer, 516 Michigan Street; proposed by G. Exton Lloyd, seconded by G. M. Newell.

Charles Walcroft, carpenter, 1299 Aberdeen Street; proposed by J. M. McGrath, seconded by B. Caley.

FOR SCHOOL TRUSTEE

(Three to Be Elected)

James Elrick, proposed by A. McVeath, seconded by W. E. McIntyre.

Thomas Charles Jones, coal miner, 1594 Cardeo Street; proposed by G. Exton Lloyd, seconded by George Kinch.

Alexander Lockley, proposed by A. W. Stewart, seconded by Margaret Nichol.

Jessie McFarlane, 483 Grafton Street, housewife; proposed by Elizabeth Isbister, seconded by L. D. Hall.

Ellen Mitchell, housewife, 653 Admirals Road; proposed by Caroline L. Stringer, seconded by Mabel M. Dunn.

Albert Alfred Warder, retired, 542 Fraser Street; proposed by A. Stewart, seconded by J. R. Johnston.

FOR POLICE COMMISSIONER

Sidney R. Bowden, advertising clerk, 405 Constance Avenue, proposed by W. G. C. Holland, seconded by Martha Lofts.

Charles Haithwaite, engineer, 1105 Esquimalt Road; proposed by R. A. Duncan, seconded by F. H. Rees.

Albert Heald, hardware merchant, 1237 Esquimalt Road; proposed by W. A. Slow, seconded by Neil Fraser.

Writing to cancel a speaking engagement, an M.P. said that he had "a cold or something in his head." A cynical correspondent is certain that it must have been a cold.

QUALITY—SERVICE—PRICE

We have a reputation for dispensing medicines of Quality. Our Service includes prompt delivery without extra charge. Our prices are reasonable.

BROAD AT FORT — McGill & Orme LIMITED PRESCRIPTION CHEMISTS — PHONE G ARDEN 1196

HUNDREDS OF FAMILIES SHOP AT THE NEIGHBORHOOD PIGGLY WIGGLY STORES

DEPENDABLE FOODS, EXTRA SAVINGS AND SHOPPING CONVENIENCE

ARE ONLY A FEW OF THE REASONS WHY YOU, TOO, WILL FIND IT A PLEASURE

PIGGLY WIGGLY

PRICES EFFECTIVE TUESDAY, JAN. 21

CORNED BEEF	Boyril 1's	2 for 23c
BEANS WITH PORK	Libby's, 16 oz. (Limit 4)	4 for 25c
STRAWBERRY JAM	Sundale, with Pectin. 4-lb. tin	42c
SUNDALE TEA	Our Finest Quality 1 lb	39c
SUNSWEET PRUNES	Large, tenderized. 2-lb. carton	20c
FELS-NAPTHA SOAP	(Limit 4 bars)	4 for 25c
JIF SOAP FLAKES	Large Cup and Saucer Free with each pkg.	18c

ROYAL HOUSEHOLD BREAD FLOUR 49-lb. bag $1.75 24-lb. bag 89¢ 7-lb. bag 27¢

PURE SHAMROCK LARD, carton 15c

ROBIN HOOD OATS, large pkg. for 15¢
QUAKER PUFFED WHEAT, per pkg. for 10¢
GRAPE-NUTS, pkg. 16¢
CRACKED WHEAT, bulk, 2 lbs. for 9¢
SHELLED WALNUTS, pieces, ½ lb 13¢
SHELLED ALMONDS, Valencia, ½ lb. 20¢
JUMBO CARBOLIC SOAP, 2 bars for 9¢
RINSO, large pkg. 21¢
SPRING CLOTHESPINS, 3 doz. for 10¢
PASTRY FLOUR, Wild Rose, 7-lb bag 28¢
1 lb. 25¢
1 lb. 39¢
SILVER CREST CHOICE APRICOTS, in rich syrup, 2's, 2 tins 27¢
DR. BALLARD'S DOG AND CAT FOOD, tin 12¢
CHOCOLATE BARS, large 15c size, Rowntree's or Neilson's, 2 for 25¢
PURE OLIVE OIL, Napoleon, 32 oz. 69¢ 16 oz. 39¢ 8 oz. 22¢

ROWNTREE'S
ELECT COCOA, ½ lb. 20¢
COWAN'S PERFECTION COCOA, 1-lb. 23¢
UNSWEETENED CHOCOLATE, ½ lb. 15¢
EMPRESS JELLY POWDERS, 6 for 25¢
MRS. FLEMING'S PIE CRUST MIX for 21¢

MRS. FLEMING'S BISCUIT FLOUR for 16¢
EDUCATOR CRAX BUTTER WAFERS for 15¢
TOASTED CHEESE THINS 15¢
RED ARROW HONEY GRAHAMS, lb. 20¢
EMPRESS and NABOB SPICES, all varieties, tin 6½¢

FRUITS AND VEGETABLES
APPLES—
Kings, box 90¢
10 lbs. for 25¢
ORANGES
Jumbo size, choice, doz. 39¢
Large size, choice, doz. 31¢
Medium size Sunkist, doz. 25¢
GRAPEFRUIT—
Large, 5 for 20¢
LEMONS—
Medium size, doz. 17¢
POTATOES
Dry Belt, 10 lbs. 21¢
Island Burbanks, 10 lbs. 19¢

Market Specials at 739 Fort St.
RIB MUTTON CHOPS—lb. 15¢
LOIN MUTTON CHOPS—lb. 25¢
PORK LIVER, lb. 10¢
T-BONE STEAKS, lb. 23c
MUTTON STEW, lb. 8¢
RIB BOILING BEEF—lb. 10¢

Elected to Oak Bay School Board

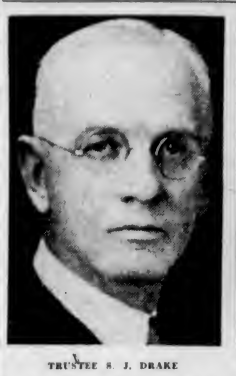

TRUSTEE S. J. DRAKE

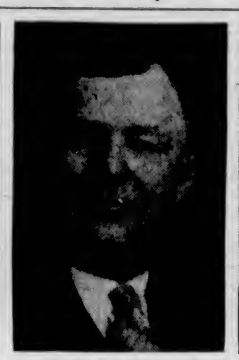

TRUSTEE R. W. MURDOCH

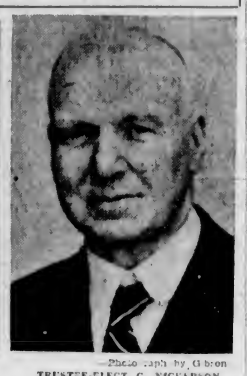

—Photograph by Gibson

TRUSTEE-ELECT C. NICKERSON

With the close of nominations in Oak Bay yesterday, Trustees S. J. Drake and R. W. Murdoch, and C. Nickerson were declared elected by acclamation as school trustees in the municipality for the next two years. Trustees Drake and Murdoch have each completed four years as trustees. Mr. Nickerson is a new member of the board.

Highlights in the Life and Reign of the Late King

1865—Born in Marlborough House, London, second son of Edward, Prince of Wales, later King Edward VII.

1880—With his older brother, Prince Albert, made cruise to South America, South Africa, Fiji Islands, Australia, Japan, Ceylon, Egypt, Palestine and Greece, as midshipman.

1891—Appointed commander in Royal Navy and placed in command of H.M.S. Melampus.

1892—Became heir-apparent to the throne on the death of Prince Albert.

1893—Married Princess Victoria Mary, daughter of the Duke and Duchess of Teck.

1894—His first son, Edward Albert, present Prince of Wales, was born.

1901—Made tour of the Dominions, opening first Parliament of Commonwealth of Australia, visiting New Zealand, South Africa and Canada.

1901—Was proclaimed Prince of Wales, on accession of his father to the throne as Edward VII.

1908—Visited Canada and attended tercentenary celebrations at Quebec City.

1910—Acceded to throne on death of Edward VII.

1911—Crowned at Westminster and at Delhi as Emperor of India.

1912—Outbreak of Balkan War.

1913—Made state visit to Berlin. Received Premier of France.

1914—Civil war threatened in Ireland. Archduke Ferdinand assassinated. Great War. Germans repulsed in First Battle of the Marne. Visited troops in France.

1915—Reviewed Grand Fleet and armies in France. Injured when horse reared. Canadians in German gas attack at Ypres.

1916—Presented $500,000 to Treasury after curtailing state functions. Easter Rebellion in Dublin. Battle of Jutland.

1917—Changed name of Royal House from Hanover to Windsor. Revolution takes Russia out of war as United States enters.

1918—Ludendoroff's last bid for victory. Allies' great counter-attack leads to collapse of Germany; Austria, Bulgaria and Turkey sue for peace. Revolution starts in German fleet. The Armistice.

1919—Peace Treaty signed. First trans-Atlantic flight by Alcock and Brown, British airmen.

1920—The League of Nations comes into being.

1921—Irish Free State created. The King visits Northern Ireland.

1922—Egypt accorded independence. Washington naval limitations treaty signed.

1923—Socialists form government, first time in nation's history.

1924—Conservatives return to power.

1925—Canada House opened by the King. Hindenburg President of Germany. Locarno treaties signed.

1926—General strike settled without bloodshed. Imperial Conference defines new Dominion status. Germany enters League.

1927—Kellogg-Briand Pact outlaws war.

1928—The King contracted chill at Armistice ceremonies; world-wide anxiety as illness becomes grave. Prince of Wales hurried home from Africa.

1929—Thanksgiving services throughout Empire for recovery of King. Labor wins general election.

1930—Naval Treaty signed at London. First Indian Round Table Conference. Dominion's new status ratified.

1931—National Ministry succeeds Labor. The King returned hurriedly from Scotland. Gold standard abandoned. Statute of Westminster signed.

1932—Britain raises tariff wall. First Empire trade pacts emerge from Ottawa Economic Conference.

1933—Nazis under Adolf Hitler seize power in Germany. World Economic Conference in London fails. Germany and Japan quit League of Nations.

1934—India granted new constitution. Prince George and Princess Marina married. Albert of Belgium killed. Dollfus of Austria assassinated. Alexander of Jugoslavia and Barthou of France assassinated. Threat of European war averted.

1935—Germany declares she is rearmed and denounces the Versailles Treaty. Britain, France and Italy strive for peace at Stresa. League condemns Germany. Empire joins in honoring the King on his Jubilee.

SORROW OF CITIZENS STATED IN MESSAGES

Continued from Page 1

example set us by our late King, to whom, during his lifetime, and to whose memory, now that he has passed on, our loyalty and devotion will ever be accorded.

"J. A. MACDONALD,
"Administrator of the Government of the Province of British Columbia."

ACTING PREMIER

"British Columbia, whose very name was chosen by Queen Victoria and whose welfare and progress have been bound up with the fortunes of the British Empire for more than a century, is inexpressibly shocked and grieved to learn of the death of His Majesty King George the Fifth.

"On behalf of the Government and people of British Columbia, I wish to express our heartfelt sorrow at the great loss we have all sustained, and which will be no more keenly felt in any part of the kingdom.

"To an extent perhaps never before attained, King George was the actual and beloved head of his people in an Empire that spans one-third of the habitable globe. On many occasions here in British Columbia we have heard his voice, felt his kindly sympathies, and cherished the one common link that bound us all together in real and lasting affection for the throne and the great man who occupied it.

"The deepest and most sincere condolences of us all go out to Her Majesty Queen Mary and members of the Royal Household in this, the Empire's hour of sorrow.

"A. WELLS GRAY,
"Acting-Premier."

MAYOR LEEMING

Speaking upon behalf of the citizens, whom he represents, Mayor David Leeming issued the following note:

"The suddenness with which our beloved King has been taken from us comes as such a shock as to render one almost unable to find coherent expression. It seems but yesterday that we were all engaged in expressions of joy and jubilation over the Silver Jubilee of Their Majesties, and now he is no more with us, although we know he carries on in his appointed sphere.

"The recent jubilee proved that not only the Empire, but the world at large, held King George in an affectionate embrace such as has never fallen to the lot of any other King, and I am sure the world will mourn with us of the Empire just as sincerely.

"Surely no other monarch had to face so much trouble and grief. His noble character has been made more noble through his experiences, and he elevated the Throne, at a time when other thrones were falling, to a place in the hearts of his loyal subjects never before attained. Thank God for such a noble life.

"I know I speak for all the citizens of Victoria when I say that our prayers and our thoughts of love go out to our beloved Queen in the hour of her bereavement. God bless her for her noble life as Queen, Wife and Mother. God Save the King."

BISHOP OF COLUMBIA

The following statement was issued by the Bishop of Columbia:

"In the course of the centuries the conception of the British Sovereign has traversed the full circle. Once upon a time the King demanded service — unquestioning service—of all; if any hesitated it was 'off with his head!'

"Today the Sovereign is 'servant of all.' King George made this ideal his own as perhaps no other British King had ever done, and from the day of his coronation onward, accepted it as his God-given vocation.

"At once the servant, the representative, the interpreter of his people—often, indeed, of themselves to themselves—King George will be remembered as setting a high standard for all future kings, and be mourned as he was loved for one who, because he gave himself without stint in unselfish devotion to a noble ideal, has in the words of the well-known prayer 'always possessed the hearts of his people.'

"As we commend him and his life's work with gratitude into God's hands, we may well pray that his successor may be given grace and power to follow in his footsteps."

OTTAWA, Jan. 20 (C.P.)—Expressions of sorrow at the death of King George came today from Canadian statesmen and diplomatic representatives of foreign countries stationed in this capital.

Sir Robert Borden, war-time Prime Minister, in a brief statement, said:

"Friend of peace and exemplar of good will to all mankind, our King has passed, and upon the Empire rests the shadow of profound sorrow which will extend far beyond its borders.

"Nurtured in the ideal and tradition of duty, the King deemed himself from the first, the servant of his people. To this true conception of service he was faithful throughout his reign. The peoples of the Empire, diverse as they are in race, creed, faith and outlook, he regarded as one united and inspiring brotherhood.

"At such Christmastide he made to them moving appeal in the simple faith whereon rests his true greatness. His devoted love, which never failed for all who owed him allegiance, has raised for him an imperishable memorial in all our hearts."

U.S. MINISTER TO CANADA

Norman Armour, United States to Canada, said: "News of the death of the King will be received with sorrow by Americans everywhere. The people of the United States will join the people of Canada and the whole British Empire in mourning the loss of their universally respected and beloved sovereign."

J. A. Schurrman, Consul-General for the Netherlands and dean of the diplomatic corps, said: "The Netherlands grieve with their friends across the North Sea at the passing of their great King."

Hsi Ki Chow, Chinese Consul-General, said: "We have always cherished a very high regard for His Britannic Majesty. King George V. We are indeed grieved to hear of his death. I wish to convey to the Canadian people our most sincere sympathy."

ITALIAN CONSUL-GENERAL

"I sincerely share the grief of all his faithful and bereaved subjects," said Luigi Petrucci, Italian Consul-General. "The news of his death has come as a deep shock to all monarchists, who looked to him as a model monarch."

Dr. G. M. Adamciewicz, Consul-General for Poland, said: "The terrible loss sustained by the British Commonwealth of Nations through the demise of His Majesty King George V will evoke boundless grief and deep sympathy in Poland, where all classes of the community were wont to look upon this noble ruler of a great and friendly Empire with reverence, affection and admiration."

Esquimalt Base Contracts Let On Federal Work

CONSTRUCTION of a new drill hall at the Esquimalt Naval Barracks by Parfitt Bros. at a cost of $55,825, was announced in a telegram authorized by Hon. Ian Mackenzie, Minister of National Defence, Ottawa, received here yesterday. Work is to start at once.

Dock work and extension of a breakwater at William Head Quarantine Station, at a cost of $9,298, will also proceed, the contract going to W. R. Jaynes & Co., New Westminster. No decision was announced on new naval office accommodation at Esquimalt.

Reports Progress

REG. N. F. HARRIS, C.L.U.
Victoria Manager of the Dominion Life Assurance Company

THE annual report of the company whose statement appears on this page, shows substantial gains in every department during the year 1935.

R. R. TAYLOR NEW REEVE OF OAK BAY

Three School Trustees and Police Commissioner Receive Acclamations

FOUR SEEK THREE SEATS ON COUNCIL

R. R. Taylor, who has served the citizens of Oak Bay for some years as a member of the council in the capacity of councillor, was the unanimous choice of the electorate yesterday for the position of reeve for the coming twelve months.

Unless one of the candidates nominated for council withdraws by Thursday, a contest will will be held next Saturday for councillors to serve for the next two years. With three to be elected, four candidates were yesterday nominated.

Councillor John V. Johnson, W. L. Woodhouse, Raymond F. Castle and Philip A. Gibbs are the nominees for council.

FOR ONE-YEAR TERM

For the one-year term made by the retirement as councillor of R. R. Taylor, only one has been nominated, Captain Percy Vernon-Jackson, who is, therefore, declared elected.

For the school board, Trustees S. J. Drake and Robert W. Murdoch and a new member, Charles Nickerson, were elected by acclamation.

—Photograph by Steffens-Colmer.
R. R. TAYLOR

William A. Burnett was the only nominee for police commissioner.

THE NOMINATIONS

The nominations yesterday were as follows:

FOR REEVE

Richard Ratcliffe Taylor, merchant, 1388 Monterey Avenue; proposed by Robert Hetherington, seconded by J. Parker Buckle.

FOR COUNCIL

(Three to Be Elected)

Raymond F. Castle, president, R. F. Castle Co., 532 St. Charles Street; proposed by W. L. McIntosh, seconded by H. B. Simpson.

Philip Archibald Gibbs, manager, 773 Island Road; proposed by F. M. McGregor, seconded by W. F. Pinfold.

John Valdimar Johnson, manager, 1860 Bowker Place; proposed by T. J. Goodlake, seconded by Fred Wright.

Walter Leonard Woodhouse, manager, 2080 Central Avenue; proposed by R. L. Challoner, seconded by G. J. Dangerfield.

FOR ONE-YEAR TERM

(One to Be Elected)

Percy Vernon-Jackson, retired, 1580 Beach Drive; proposed by W. Ellis, seconded by H. J. Bayliss.

FOR SCHOOL BOARD

(Three to Be Elected)

Samuel James Drake, motor dealer, 1966 Crescent Road; proposed by R. W. Mayhew, seconded by James Fletcher.

Charles Nickerson, 1897 Lulie Street, purchasing agent; proposed by W. G. Agar, seconded by George Carter.

Robert Waugh Murdoch, manager, 2346 Windsor Road; proposed by R. W. Mayhew, seconded by F. M. McGregor.

FOR POLICE COMMISSIONER

(One to Be Elected)

William Alexander Burnett, manager, 627 Hood Lane; proposed by Waters.

ESTABLISHED 1901
Angus Campbell & Co Ltd
1008 GOVERNMENT ST.
KAYSER NEWEST SHADES
"FIT-ALL-TOP" SILK HOSIERY
$1.00 AND $1.50 PAIR

Simmons Twin Studio Lounge

Discontinued Cover Designs Clearing at only

$29.95

By day you have an attractive lounge . . . at night a double or twin bed. Comfortable, spring-filled mattresses . . . three big loose cushions tastefully upholstered.

STANDARD FURNITURE CO.
737 YATES STREET

SENDS CONDOLENCES TO ROYAL HOUSEHOLD

Continued from Page 1

public and private circles came almost to a standstill, as anxious crowds gathered at bulletin boards to watch for the latest developments. All were profoundly moved.

CITY COUNCIL ADJOURNS

In respect to the Royal Family, in its bereavement, due to the death of His Majesty King George V, the City Council last night met and adjourned until Thursday evening, after passing a resolution of condolence, in which every member of the council, press and audience, stood during one minute's silence.

The resolution of condolence was proposed by Alderman P. R. Brown and seconded by Alderman James Adam. It reads as follows:

"Whereas this City Council has received with profound regret and great sorrow the sad intelligence of the removal by the hand of death of His Most Excellent Majesty George the Fifth, by the Grace of God, of Great Britain, Ireland, and of the British Dominions Beyond the Seas, King, Defender of the Faith, Emperor of India, which has plunged the whole of the Empire into deepest mourning;

"And whereas the sense of the immeasurable loss that has been sustained by all influences for progress, peace and harmony in the Empire and throughout the world by the passing of our noble Sovereign, who was beloved even beyond the bounds of the Empire over which he so benignly ruled, is felt as keenly and as deeply in this part of His Late Majesty's Dominions as in any part of the British Empire;

THE RESOLUTION

"Therefore be it resolved that the council place on record its heartfelt thankfulness to Almighty God that His Late Majesty was graciously spared to his loving people for so long a period;

"And be it further resolved that the Honorable the Secretary of State be requested to transmit through the proper authorities, to the surviving members of the Royal Family, the following message of condolence, namely:

"The City Council of Victoria, on behalf of this, the Capital City of British Columbia, desires to tender to the Dowager Queen Mary and the other members of the Royal Family, deepest sympathy with them in this hour of their bereavement and sorrow."

CRUISER AT PORTLAND

PORTLAND, Ore., Jan. 20 (AP.)—City officials and thousands of Portlanders greeted the German cruiser Emden today when she docked here on a good-will visit. The cruiser fired a seven-gun salute as she docked in the heart of Portland.

LIVERISH BILIOUS YOU NEED BEECHAMS PILLS
LESS THAN A PENNY A DOSE
THE NATION'S REGULATOR

THE DOMINION LIFE ASSURANCE COMPANY
Head Office: Waterloo, Ontario

HIGHLIGHTS OF THE 47TH ANNUAL STATEMENT

The Dominion Life showed excellent progress during 1935. It is with gratification that the Board of Directors submit their summing up of the 47th Annual Statement—a definite reflection of increasing public confidence in conditions generally. A complete copy of the Annual Report will be mailed on request.

DURING 1935

ASSETS
Increased by $2,241,851
(and now total $31,098,870)

POLICY AND ANNUITY RESERVES
Increased by $1,553,690
(and now total $25,650,827)

INSURANCE IN FORCE
Increased by $5,057,236
(and now stands at $155,279,029)

PAYMENTS TO POLICYHOLDERS AND BENEFICIARIES DURING 1935 TOTALLED
$2,988,628

EXCESS OF RECEIPTS OVER DISBURSEMENTS DURING 1935
$2,359,028

TOTAL INCOME IN 1935 WAS
$6,896,087

A MESSAGE FROM THE PRESIDENT

The assets, $31,098,870, with the exception of $406,349, belong absolutely to the policyholders. This $406,349 represents the shareholders capital and surplus account, which is an added security for policyholders and is available to them if required. Dividends paid to shareholders during the past five years have been considerably less than was actually earned on the fund.

The Company's assets are divided as follows:

Mortgage and Sale Agreements	41.95%
Bonds (26.61% of Bonds are Dominion and Provincial)	28.46%
Stocks (Preferred 1.21%; Common 2.23%)	3.44%
Real Estate, including Head Office	3.64%
Loans to Policyholders	18.31%
Interest due and accrued	3.09%
Premiums Receivable	2.78%
Cash on Hand	1.33%
	100.00%

The item, "Policy and Annuity Reserves, $25,650,827", is the amount required, along with future premiums, to pay all of our 63,000 policies when they become due, either through death or maturity of the contracts.

As an indication of improved business conditions, I point to the fact that the demand for loans on policies decreased appreciably during 1935 and our business in force increased over five million dollars.

I think we can review with justifiable pride the progress which the Company has made during the past year.

Ford S. Kumpf
President and Managing Director.

TWENTY YEARS OF PROGRESS

	1915	1925	1935
Insurance Issued and Revived	$ 3,403,404	$ 17,874,727	$ 23,180,974
Insurance in Force, December 31st	17,561,706	81,677,030	155,279,029
Premium Income	523,102	2,708,579	4,715,470
Total Income	739,657	3,462,838	6,896,087
Payments to Policyholders	265,311	1,043,950	2,988,628
Assets as at December 31st	3,954,632	12,375,516	31,098,870
Insurance and Annuity Reserves as at December 31st	2,906,038	10,228,212	25,650,827

FORD S. KUMPF, Waterloo, President
EDWARD F. SEAGRAM, Waterloo, Vice-President GEO. A. DOBBIE, Galt, Vice-President

BRANCH OFFICES AND REPRESENTATIVES ARE LOCATED IN EVERY IMPORTANT CENTRE THROUGHOUT CANADA

The Daily Colonist

Established 1858

The Colonist Printing and Publishing Company, Limited Liability

J. L. Tait, Managing-Director

Subscription Rates by Carrier and by Mail in Districts Contiguous to Victoria, Served by Colonist City Carriers:

Yearly	$12.00
Monthly	1.00

All subscription rates payable in advance. Mail subscribers are requested to make all remittances direct to The Daily Colonist.

Subscribers in ordering change of address should be particular to give both old and new address.

Subscription Rates by Mail:

To Canada, Great Britain, the United States and Mexico, except districts as above:

Yearly	$6.00
Half-Yearly	3.00
Quarterly	1.50

Tuesday, January 21, 1936

AVE, ATQUE VALE

Today an Empire mourns the passing of one of the best loved of Kings, and a world pays homage to his memory. He had the dual distinction of occupying such a place as he did in the hearts of his people because he was a man as well as a monarch. His whole career may be summarized as one long story of faithful efforts to breathe into the spirit of royalty the ideals of service. It was a fact that royalty meant to him loyalty to those over whom he ruled, and because of this conception of his kingly duties, and the manner in which he exemplified it, there is no heart in the broad Imperial domain that is not stirred by the knowledge that he is no more.

The death of a sovereign reminds even the most forgetful of the debt of Empire to the Royal House and of the great antiquity of that House. It is true today that never in its long history has the dynasty of Great Britain been more firmly established in the affections of the peoples of the Empire. Never, too, has it enjoyed greater prestige in the international sphere. There is no instance in the long roll of sovereigns, save perhaps in the case of the late King Edward, where one who held the sceptre had acquired a larger experience of men and affairs than King George. History will undoubtedly record of him that his character and abilities were in every sense kinglike, and that no one of his predecessors on the throne ever expressed with equal force the potentialities and aspirations of Empire. None, in fact, had ever studied them at closer quarters or with more sympathetic understanding. His knowledge of the Imperial legacy over which he ruled was among his great assets as King.

If there were any characteristics which, above all others, stood out in the personality of the King they were love of country and love of home. He was dominated always by the desire to promote the welfare and happiness of the Empire. He had visited that Empire very extensively, and, as a result of his travels, he entertained profound convictions garnered from experience. One of these was that his own homeland should recognize the nature of Imperial responsibilities, and he recorded this in a memorable message, the burden of which was "Wake up, England." In this respect he put the coping stone on the structure of which the modern foundation was laid by the late Mr. Joseph Chamberlain when that statesman urged the people of Great Britain to "think imperially." His Majesty was the royal Empire-Builder who consolidated, as no British monarch had ever done before, the spirit of imperial patriotism.

King George had far more than the average of kingly attributes. He was a great traveler and an eloquent speaker. He was a sailor, for the Royal Navy was his chosen profession. In that Navy, which he joined in 1877, he served in the Mediterranean, the West Indies, South Africa, China, Japan, South America, Egypt, Palestine and Greece. As a midshipman he visited Newfoundland and this Dominion. As an officer under the White Ensign he was always treated like the rest of his comrades, and won his promotion by merit to command of the gunboat Thrush on the North American and West Indian station. Before he left the career of the sea he had attained the rank of commander, and he only severed his active connection with the Royal Navy because of the death of his elder brother, the Duke of Clarence, in 1892, an event which changed the current of his life through his advancement a step nearer the Throne.

When standing second in the line of succession he entered a sphere of duties to which he was entirely unaccustomed, but his training was such that he disharged these with the greatest tact. He was aided in his royal tasks by the perfect understanding which existed between himself and his father, a bond of sympathy that insured harmony and devotion in their public and private relationships. In 1893 he married Prineess Mary Victoria, the only daughter of Princess Mary of Cambridge and the late Duke of Teck. His wife had previously been betrothed to the Duke of Clarence. The marriage was one of genuine affection, an affection which remained unclouded up to the end. It increased in the late King his family instinct, strengthened his love of home, built up new domestic ties and served still further to develop those amiable traits of character which contributed to endearing the dead monarch to the people among whom he lived and labored at his royal tasks.

With the death of Queen Victoria in 1901, the Duke of York, as King George then was, came one step nearer to the Throne, and his responsibilities increased proportionately. Prior to Her Majesty's death he had been commissioned to open the first Parliament of the Australian Commonwealth, a duty designed in part as proof of royal interest and gratitude for the role played by troops from the Overseas Dominions in the South African War. The Duke of York's tour in the Ophir, during which he visited all the states of Australia, New Zealand, Natal, Cape Colony and Canada, is a matter of historical record. It was an imperial odyssey which broadened the mind of the heir who was fashioning himself to take up the task of one of Great Britain's most sagacious Kings, and on his return to England from that memorable tour he was invested as Prince of Wales.

The place which the King occupied during a reign extending over twenty-five and a half years is inscribed in living letters on the pages of current history. During the terrible period of the Great War he was a tower of strength and inspiration to his people. In the Navy he had accepted as his motto that "England expects that every man will do his duty," and he brought that conception of patriotic obligation to the Throne. Nothing, indeed, ever turned him from the path of duty. Interested always in charitable works, he paid many visits to hospitals and did much to lighten the burden of misery of the poorer of his subjects. He was known always to have little love for ceremonial and to prefer privacy and simple pursuits, but his personal predilections were lost in the realization that the office he held demanded much sacrifice, and he willingly undertook all those onerous duties which fall to the lot of the King. In his home life he had two hobbies—the collection of stamps, of which he had many rare specimens, and the collection of printed matter relating to his children. His love of sport was one of the many characteristics which endeared him to a sporting nation. He emulated that other great sportsman, his father, by establishing a racing stable, and he was widely known as one of the best shots in the United Kingdom.

The celebrations of the Silver Jubilee of his reign, held throughout the Empire last year, constituted a remarkable demonstration of the love and respect in which he was held. No living man as far as memory goes ever was paid a higher tribute by so many millions of the human race. It was almost a revelation to the people themselves of the place which he occupied in their hearts, and it was an object lesson in the worth of kingship to the world as a whole. There had been that revelation before in a sad way when His Majesty was almost at death's door for so long during his serious illness of seven years ago. That illness engendered a hush throughout the Empire which spread as a pall on human hearts until his recovery was assured. Since that time His Majesty spared himself but little, and during the Jubilee Celebrations he was called upon to attend many ceremonies which must have taxed a strength already undermined by so serious an illness as that of 1928-1929.

The late King will always be remembered among those who have rendered true and faithful service to mankind. No monarch in Great Britain's Royal roll call has ever so notably expressed the hopes and aspirations of his people, has so carefully lived up to the best traditions of the Royal House, so ennobled the privileges and duties of kingship. Throughout his entire life he never chose the easy road, but, instead, the one that was hard to tread. There was a mentor for him in royalty—noblesse oblige was for him as a high duty always, as well as a high prerogative. When such a monarch passes from the stage there is, as it were, a rift in human affairs. His death leaves the world poorer by the passing of a Christian, a gentleman, a devoted father and husband, an administrator, a diplomat, a statesman, an Empire Builder, a patriot and a sovereign of the greatest of Empires, who brought to the task of kingship commanding abilities and rich human qualities. Of him perhaps more so than of any of his predecessors on the greatest of Christendom's thrones, the words of Sir John Denham could be quoted:

Happy when both to the same centre move,
When kings give liberty and subjects love.

THE PATH OF HIGH ENDEAVOR

Monarch revered, whose domain stretched across the oceans, circling earth,
Whose every thought and act, inspired by love, was given birth
For service to his people whereso'er they made their homes—
In widespread Canada; in India, 'mid its cupolas and domes;
On veldt of Africa; by sheep tracks of the far Antipodes;
By Wanganui's winding course, and islands studded in the Seven Seas—
You, in your presence, were the star of duty; you, the King of men;
Ever the beacon light, pointing the way to all within its ken
The path of high endeavor. Now death takes from out this mortal scene
One who was mankind's mentor, from whose every mien
There flowed a gracious influence: in his role of state
His life was moulded to translate him to a loftier fate.

—Anon.

Part of our good consists in the endeavor to do sorrows away, and in the power to sustain them when the endeavor fails.—to bear them nobly, and thus help others to bear them a well.—Leigh Hunt.

Sensibility would be a good portress if she had but one hand; with her right she opens the door to pleasure, but with her left to pain.—Colton.

The procrastinator is not only indolent and weak, but commonly false, too; most of the weak are false.—Lavater.

The Weather

Meteorological Office, Victoria, B.C., at 7:00 p.m., January 20, 1936.

SYNOPSIS OF WEATHER CONDITIONS

The barometer is falling on the Northern Coast, and settled weather prevails over this Province.

Milder weather is becoming general in Alberta, and cold weather continues in Saskatchewan and Manitoba.

PRECIPITATION AND TEMPERATURES

(Precipitation for twelve hours to 5:00 p.m.; temperatures for twenty-four hours.)

	Snow	Rain	Min.	Max.
Victoria	--	.03	40	42
Nanaimo	--	--	38	44
Vancouver	--	.01	38	42
Kamloops	--	--	18	26
Prince George	--	--	12	24
Estevan Point	--	.04	42	46
Prince Rupert	--	Trace	32	40
Atlin	--	--	8b	30
Dawson	--	--	26b	12b
Seattle	--	.01	44	48
Portland	--	--	46	54
San Francisco	--	--	44	60
Spokane	--	--	28	34
Los Angeles	--	--	56	74
Penticton	--	--	22	--
Vernon	--	--	23	--
Grand Forks	1.20	--	12	26
Nelson	1.00	--	16	28
Kaslo	--	--	22	--
Cranbrook	--	--	8	21
Calgary	--	--	4b	28
Edmonton	--	--	14b	--
Swift Current	.10	--	16b	0
Prince Albert	--	--	40b	10b
Saskatoon	Trace	--	40b	14b
Qu'Appelle	--	--	32b	8b
Winnipeg	--	--	36b	14b
Moose Jaw	--	--	18b	6b
Sunday—				
Toronto	--	--	5	24
Ottawa	--	--	12b	4
Montreal	--	--	4	12
Saint John	--	--	14	18
Halifax	--	--	16	38

MONDAY

Minimum	40
Maximum	42
Average	41
Minimum on the grass	39

Weather, raining.

5:00 P.M. WEATHER REPORTS

Victoria—Barometer, 30.30; wind, NE., 8 miles; raining.

Vancouver—Barometer, 30.30; wind, W., 4 miles; cloudy.

Kamloops—Barometer, 30.36; wind, W., 4 miles; fair.

Prince George—Barometer, 30.22; calm; cloudy.

Prince Rupert—Barometer, 30.00; wind, SE., 16 miles; raining.

Estevan Point—Barometer, 30.24; wind, SE., 8 miles; raining.

Tatoosh—Barometer, 30.30; wind, E., 4 miles; cloudy.

Portland—Barometer, 30.30; wind, N., 8 miles; clear.

Seattle—Barometer, 30.30; wind, SE., 4 miles; cloudy.

San Francisco—Barometer, 30.14; wind, NE., 4 miles; cloudy

Note and Comment

By R. B. D.

The law: It has honored us, may we honor it.—Daniel Webster.

The absolute justice of the state, enlightened by the perfect reason of the state: That is law.—Rufus Choate.

The sensitive conscience of Governor Hoffman of New Jersey, U.S.A., was distressed at the thought that the man Hauptmann might not have received a fair trial and was unjustly condemned. There is an old legal axiom which says better that one guilty man shall escape than that one innocent man shall be hanged. Where there is doubt, any person under accusation should be given the benefit of that doubt. True, the courts, which had the best opportunity of ascertaining the facts, found the man guilty. True, it was a jury, and not a judge, which brought a verdict of condemnation, and the jurymen might have been influenced in their decision by the current of public reprobation of the crime; but courts of competence composed of professional men had adjudged the verdict of the jury justified by the evidence. And Hauptmann was legally denied the right or the privilege of a new trial.

• • •

So the Governor of the state has intervened and exercised his prerogative of mercy. So we are going to have a repetition of all the ballyhoo which characterized the first trial of the accused man. The law would not consent to delay of the execution; but what the law declined to do the political head of the state has done. Governor Hoffman has some justification for his action, for the trial of Hauptmann was not conducted with the dignity and decorum which should attend all properly conducted and legally constituted courts. It was a burlesque, if not a farce, from the day the proceedings were opened until the day they closed. The newspapers were largely to blame for the fiasco, and must bear some of the responsibility for whatever the ultimate results may be, and those results may be postponed indefinitely.

• • •

What resourceful lawyers could not do, the Governor has done. One legal authority gives a professional opinion that by the application of technical ingenuity there may be a new trial. More torture for the prisoner of the state (as someone has written) and more sensations for the newspapers. In the beginning public sympathy in the United States was all on the side of the Lindberghs, because they were the principal figures in the tragedy; but the father and mother of the murdered child have left the country, which is considered an affront to the people of the country; they were driven out by threats of what might happen to them and their remaining child if they did not intervene in the name of mercy and justice for the purpose of saving Hauptmann from execution. The stricken mother of the dead infant was in a state of nervous prostration, and the father had to take her to some asylum where she would be free from further intimidation and persecution.

• • •

Alas for the instability of public opinion and the danger of the law being influenced by public emotion. The sympathy of the public has been transferred from the bereaved parents of a winsome child to the man who has been adjudged responsible for that child's murder. Large sums of money have been publicly subscribed for the purpose of saving Hauptmann from execution. Witnesses have been bobbing out of obscurity by the score who are prepared to testify in court that Hauptmann could not have been guilty of the crime for which he has been tried and condemned. Where there is an abundance of money there will be a great cloud of witnesses and plenty of lawyers to make adroit use of the testimony of the witnesses.

• • •

The fact that the witnesses did not come forth when the original trial was in progress and the further fact that much of the ransom money was found in the possession of the accused man may have nothing to do with the case, but in what manner are those facts to be dissipated? The Governor, by the exercise of his prerogative of mercy, has indicated that he believes there may have been a miscarriage of justice; but he has not exercised the prerogative of pardon. He has simply given the accused a reprieve; and if the case is to go further, before the date of the reprieve expires, action must be taken to reopen it before the courts. If the case again appears in the courts, it is likely to drag on and on until the passions and emotions of the multitude have subsided. Then everybody will be tired of the whole thing, even the newspapers will drop it because readers of the newspapers are bored with references to it. The administration of justice will be more discredited, and the chief figure of a tragedy which developed into a farce may linger for a time in confinement and ultimately be set free by some process of law not considered important enough to warrant publicity and fuss.

Letters to the Editor

No letter to the Editor will be inserted except over the proper signature and address of the writer. This rule admits of no exception. No letter should exceed 300 words in length.

MR. ABERHART'S PROMISES

Sir,—I have no intention of entering the lists for or against Mr. Aberhart; he may or may not be able to implement his promises to the people of Alberta; that issue will be determined if he is given sufficient time. When you turn your editorial "Big Bertha" upon him, however, as you did in this morning's Colonist, I could not avoid thinking that such valuable ammunition might have been better employed if directed at our own Premier, so profuse in his promising, and his attitude towards the press that has dared to criticize his "after election performances."

Why should it be deemed such an unforgivable offence for a man like Aberhart, who may, with the best intentions in the world, find himself unable to put his plans into execution in five minutes—and let us not forget that every possible hindrance that modern big business can engineer will have been used to frustrate his every effort — whilst we close our eyes to the promises of "Work and Wages" by the Liberals; or "Placing a candle in the window to lure our young Canadians, exiled in the United States for want of work, back home again in the land of their birth," by the Conservatives.

Apparently it is quite in order for Grit and Tory to make extravagant pre-election promises, "for 'tis their nature to," but let anyone sincerely desirous of alleviating the distresses of the people propound a remedy and he must be a charlatan, a blind impractical theorist, etc.

God knows the two old parties have been promising long enough—they have led us to the very brink of the abyss with their petty pipings. Do you not think, Mr. Editor, that it is about time the professional politicians were given notice to quit.

D. G. TUCKWELL.

1010 Fairfield Road, Victoria, B.C., January 17, 1936.

AN EXPLANATION

Sir,—Kindly allow me a little space in your paper to correct a false impression left in the mind of someone who attended the Non-Political Ratepayers' Association meeting on Wednesday, January 15. In my report I stated that Dr. Berman would handle all medical cases of the indigents, and also that Dr. Berman and a committee would negotiate with some other doctor, "the family doctor, if possible," to take care of maternity and surgical cases.

I did not intend to leave the impression that because Dr. Berman and a committee would negotiate with another doctor, that Dr. Berman was not qualified to take certain cases. I am quite aware that Dr. Berman has a British Columbia medical certificate.

E. C. WARREN,
Councillor.

914 Falmouth Road, Victoria, B.C., January 17, 1935.

"FESTIVAL OF ART"

Sir, — The excellent production, "Festival of Art," presented by Gonzales Chapter, I.O.D.E., in the Empire Theatre last week, was marred somewhat by a most regrettable omission. In the final tableau every nation within the British Commonwealth was represented except Ireland. Why, may one be permitted to ask? True, it is, that a section of the Emerald Isle, the Province of Ulster, was included. But Ulster is not Ireland any more than is Alberta, Canada. Moreover, officially considered, the section of Ulster known as Northern Ireland is attached politically to Great Britain. It was, therefore, to be expected that a character in costume representing Ireland, and not a comparatively small corner of that country, would have been more in order.

Leaving out of consideration questions of political or party difference, surely the splendid contribution, cultural and otherwise, made by Ireland to civilization from the earliest times is something most worthy of recognition. Had the tableau been arranged by a group of Orangemen, one could have understood the omission. As it is, one is left in a quandry.

JAS. FYFE WILSON.

1224 Johnson Street, Victoria, B.C., January 18, 1936.

SOCIAL CREDIT PROPAGANDA

Sir,—You will pardon me, I am sure, for breaking the last of my 1936 resolutions—your writer of date January 11 demands my small consideration. It appears that my friend does not appreciate the qualities of the men whom he seems to decry. William Aberhart, B.A., was a high school principal in the city of Calgary and was highly regarded in that capacity. Major Douglas is a construction engineer and was superintendent of the Royal Aircraft factory at Farnborough.

These men are at least endeavoring to present a solution to the economic problems that confront the nation today, and, should there be any merit in destructive criticism, I feel that Spencer Percival could spend his time to better advantage by the merit of constructive suggestion. After having felt the "glory" of having his letter published, he may perhaps realize this.

As to Premier Aberhart and his Government, these men are at least honest and upright, which no one can deny, and, after all, a country is judged not so much by its "square miles," but by its "square heads."

Your writer having divested himself of all and sundry pronouncements then proceeded to tear to pieces his own false definition. This frequently happens and to the average Social Crediter this is not so alarming, especially of the mind which seeks to avoid facts and the thinking that they entail; yet, facts pertaining to the public good are most interesting and the person who thinks the most interesting things is the happiest.

Social Credit is not a cult and neither are Major Douglas or Aberhart prophets. It is something very tangible and can be easily obtained by the will of the people, and for those individuals desirous of obtaining knowledge of Social Credit books can be obtained from the Public Library, or I can give names of responsible people or groups, scattered over the whole Province of British Columbia, and also of groups in the city of Victoria. These people are willing at all times to enlighten all who desire to obtain such knowledge, and free of cost, and they will also loan books.

CHAS. KEEPING.

Honorary Secretary, British Columbia Province Social Credit League, 1454 Begbie Street, Victoria, B.C., January 20, 1936.

The Observation Car

BY THE EDITORIAL STAFF

Who Will Believe It?

We nominate for the best story of the week the one about the young man who, although he is the possessor of a radio and listens to it fairly regularly, has never heard "The Music Goes 'Round and 'Round," played once.—W.I.F.

• • •

The Way of the World

In her delightful historical narrative given before the Burns Club here a few evenings ago, Mrs A. S. Christie drew understanding laughter from her audience when she remarked, in connection with one of her stories, that for those downcast in spirit no place in the world was so completely in harmony with one's mood as a Scottish graveyard . . . This brought to mind a story told by the late Miss Agnes Deans Cameron, while reading some inscriptions on some tombstones in an old Scottish graveyard she heard a dry hacking cough. Looking up she discovered an old man sitting on the high wall enclosing the burial ground. He was a pitiful object barefooted, miserably clad, terribly emaciated, and evidently in the last stages of consumption. But, as his remarks proved, some pride of life still ran in his veins. "That's a very bad cough you have, my man," Miss Cameron said sympathetically. "Aye," the old man gasped. "But" (jerking his thumb in the general direction of the mouldering headstones) "there's mony a one o' they would be glad to hae it this minute!"—J.E.M.B.

• • •

In These Cosmetic Days

(If nature made a woman, as they make themselves up, they would be disconsolate—A Mere Man).

So I asked him why he turned
his thoughts in this cosmetic
age
To the ruddy-visaged milkmaid,
why should she be all the
rage?
And he answered, "I'm so fed up,
I can't even take in sips
"The sight of those blotched
faces, pencilled eyebrows, carmined lips.
"Chuck a milkmaid underneath
the chin, she will not lose her
poise;
"She may blush, but her complexion is not quite the kind
that cloys;
"She's the sole surviving relic of
the good old-fashioned days
"When our women, looking natural, had no cosmetic ways."

—B.H.B.-W.

• • •

After Soccer Trophy

Although the rumor has been floating around for a week or more, it was finally made known officially to the public, Saturday afternoon, in the dressing room at the Royal Athletic Park after the match, that Victoria United, leaders in the Inter-City Football League race, had decided to enter as a club in the forthcoming Dominion Cup competition. This news will be welcomed by hundreds of soccer fans throughout the city with joy and hope, for they figure that Victoria can go a long way in quest of a championship that has never settled in these parts. Last season three of Victoria's stars, Gordie Bell, Roy Barnes and Scotty Stewart, left the city to reinforce Nanaimo, and what was the result. The Coal City boys reached the final round, only to lose a tough series, with the local footballers playing their parts in fine style. With the talent already available, there is little doubt but Victoria will make a great bid for the Canadian crown. If club managers give their best co-operation, this city may achieve its goal, a Dominion title, and that's what the fans would like to see more than anything else. Good luck, fellows.—J.D

• • •

Life's Troubled Highway

We were telling a man who has resided here for over fifteen years about the snowfall at Cowichan. Suddenly he asked "Is Cowichan in Manitoba?" . . . A high city official happened to be in a tobacconist's shop while two boys were filling cigarette lighters. He told the clerk not to allow youngsters to fill lighters because several small fires had broken out through their careless use. . . .

We ran into an old Yukoner over the week-end who claimed it was extremely hard to make friends in Victoria. He told us he was strolling down a street in Fort Hay district when he encountered a sweet little curly-headed about five years old. He greeted the child in a fatherly manner. The tot's mother then severely reprimanded her for speaking to strangers. . . . In the Yukon, he said, it was a common thing for miners to leave their cabins open with jars of gold dust in plain view of anyone entering. But while he and his wife were away from the city for two days, burglars forced an entry into their home and departed with a large quantity of linen. . . . He went down to join an ex-service men's organization, but after wandering through the premises for half an hour nobody paid any attention to him. We took the old man in tow and tried to show him the press at any rate was hospitable. . . . We left him longing for the silent frozen North.—G.B.

FIFTY YEARS AGO TODAY

(From The Daily British Colonist of January 21, 1886)

Drydock Notes—The cold and snow have caused a suspension of operations on the drydock. As soon as fair weather again sets in, the work will be energetically pushed towards completion. The quarries at Saltspring are not working on account of the snow. Nearly sufficient stone to complete the dock has been quarried, and work will soon be discontinued, unless orders are received for the extension.

Public Schools—It was found necessary on Tuesday, in consequence of the severity of the weather, to dismiss two school classes, and yesterday the girls' department was dismissed at 11 o'clock for the same reason. The school will reopen on Thursday and remain in session until the customary hour of dismissal. As the weather is moderating, it is hoped that there will be no further interruption of the studies.

For the Colonial Exhibition—The steamer Alexander yesterday brought two pieces of coal from the Wellington mines, weighing one and one-quarter tons each, which will be forwarded to the Colonial Exhibition at London. The samples are of the best description.

'SALADA' TEA is delicious

301

Solid Comfort for the Older Men $3.95

The famous "Congress" Comfort Boot in fine Donsola black kid. Soft plain toes, built-in arch support, and rubber heels. All sizes.

THE "WAREHOUSE"

1110 Government Street — 1420 Douglas Street

JAVA JOURNEY IS DESCRIBED

Dr. Diamond Jenness, of Ottawa, Speaks to Members Of Gyro Club

Highlights of a visit to Java were given to members of the Gyro Club at the Empress Hotel yesterday by Dr. Diamond Jenness, who is attached to the Federal Museum at Ottawa. He was introduced by Alderman Archie Wills.

Dr. Jenness described the volcanic island of Krakatoa, which lies in Sunda Strait between Java and Sumatra. The volcano erupted in August, 1883, with effects that were felt throughout the entire world. He told how a tiny volcanic island rose out of the sea a few months before his visit. It disappeared six months after he left the country.

INHABITANTS OF JAVA

Dealing with the inhabitants of Java, Dr. Jenness stated the original natives were a dark chocolate color, but intermarriage with other races had gradually lightened their skin. The island had successively been the seat of Mohammedanism, Buddhism and Hinduism. One of the ancient temples he explored was one and one-quarter miles in circumference, he related.

Exports of Java were coffee, rubber, rice, cinchona bark and sugar, Dr. Jenness said. Under Dutch supervision, roads had been built, steamship lines established and agriculture fostered. There were no minerals on the island and timber was scarce.

HOME RULE MOVE

In 1826 the population of Java was 10,000,000, but today it stood at over 40,000,000, and was growing at the rate of 750,000 persons per year, Dr. Jenness asserted. He believed grave problems would arise out of a surplus population within less than fifty years. There was, he said, a move afoot to establish home rule. This was sponsored by the half-castes, not the Javanese.

Waldo Skillings, Jr., president of the Gyro Club, heartily thanked Dr. Jenness.

HIGH REGARD FOR DOMINION

His Majesty Regarded Canada as Land of Great Promise

The King had an especial opportunity for manifesting his interest in Canada's welfare when he opened Canada House in Trafalgar Square in 1925. "Canada is a great country in the literal sense of vast extent, in achievement and in promise," His Majesty said on that occasion. "It is right and necessary that its official representatives should be housed in a manner worthy of the Dominion and thus should adequately discharge their ever-growing and important duties."

King George and Queen Mary attended another notable Canadian gathering in 1917, the celebration of the diamond jubilee of Confederation in Westminster Abbey. The greater portion of the Abbey was filled with Canadian soldiers and wounded accompanied by nurses.

Assassination of President William McKinley in 1901 prevented the King when touring Canada as Duke of Cornwall and York, extending his trip to visit the United States.

THE COLONIST IN LONDON

The Colonist may be procured at the International News Stand of Messrs. Selfridge & Co., Oxford Street.

Ford V-8

Tested and Approved by Two Million Owners

When you buy the 1936 V-8, remember there is nothing experimental about this great car . . . you get the benefit of three years' experience building this model and hundreds of millions of miles' testing by other owners.

National Motor Co., Ltd.

810 YATES STREET

Cranleigh House School

FOR BOYS

From Beginners to Matriculation. Kindergarten in Connection.

C. V. MILTON, A.C.P.

Cadboro Bay Road — E 8214

Joseph Rose

Optometrist

1813 Government St. — Phone E 6018

STOCKER'S SECURITY STORAGE LTD.

VICTORIA'S FINEST FURNITURE • • WAREHOUSE

MOVING • PACKING

• PHONE G 8181 •

Tides at Victoria

JANUARY.

Time of tides (Pacific standard time), at Victoria, B.C., for the month of January, 1936.

Date	H.W. Time	Ht.	L.W. Time	Ht.	H.W. Time	Ht.	L.W. Time	Ht.
1	0:55	4.5	8:26	8.1	15:28	4.6	21:35	6.1
2	1:14	5.0	8:48	8.2	16:31	2.8	.....	.....
3	.....	.....	9:09	9.0	17:29	3.9	.....	.....
4	.....	.....	9:35	9.8	18:20	2.0	.....	.....
5	.....	.....	10:09	10.0	18:05	1.4	.....	.....
6	.....	.....	10:49	10.0	19:47	1.0	.....	.....
7	.....	.....	11:30	9.9	20:26	0.8	.....	.....
8	6:06	9.0	8:22	8.9	12:12	3.6	21:02	1.0
9	6:22	6.9	9:15	8.5	12:56	5.3	21:28	1.4
10	6:36	6.8	10:10	8.1	13:25	6.8	22:14	2.0
11	6:51	6.6	11:08	7.6	14:19	6.1	22:48	2.7
12	7:05	6.8	12:11	7.1	15:03	7.5	23:18	3.4
13	7:21	6.6	13:23	6.5	15:56	8.6	23:40	4.2
14	7:40	6.6	14:30	6.0	17:14	8.2	22:50	5.0
15	7:57	6.6	15:30	5.4	20:08	8.7	22:17	5.5
16	8:14	6.6	16:21	4.7	.....	.....	.....	.....
17	8:30	6.7	17:06	4.0	.....	.....	.....	.....
18	8:44	6.1	17:45	3.4	.....	.....	.....	.....
19	9:05	5.3	16:23	2.7	.....	.....	.....	.....
20	9:42	4.5	18:58	2.0	.....	.....	.....	.....
21	10:26	3.7	19:34	1.5	.....	.....	.....	.....
22	11:18	2.9	20:11	1.0	.....	.....	.....	.....
23	12:08	2.3	20:46	1.0	.....	.....	.....	.....
24	5:40	6.4	8:24	8.0	13:01	8.5	21:24	1.2
25	5:36	6.3	9:25	7.5	12:55	9.1	22:03	1.7
26	5:48	6.4	10:26	6.8	14:55	8.5	22:40	2.5
27	6:07	6.5	11:28	6.0	16:06	7.7	23:16	3.5
28	6:28	6.7	12:35	5.2	17:39	7.0	23:50	4.5
29	6:50	6.9	13:40	4.4	20:00	6.5	.....	.....
30	6:[illegible]	6.7	7:15	8.1	14:47	3.6	.....	.....
31	.....	.....	7:40	8.4	15:54	3.0	.....	.....

The time used is Pacific standard for the 120th Meridian west. It is counted from 0 to 24 hours, from midnight to midnight. The figures for height serve to distinguish high water from low water. Where blanks occur in the table, the tide rises or falls continuously during two successive tidal periods without turning.

The height is in feet and tenths of a foot, measured from the average level of low water.

To find the depth of water on the sill of the Esquimalt drydock, add 18.9 feet to the height of high water as above given.

To find the depth of water on the sill of the Bonspiers drydock, add 20 feet to the height of high water as above given.

MOONRISE AND MOONSET

Time of moonrise and moonset (Pacific standard time), at Victoria, B.C., for the month of January, 1936.

Date	Rises	Sets
1	11:25 a.m.	0:15 a.m.
	(First quarter on 1st)	
2	11:51 a.m.	1:35 a.m.
3	12:21 p.m.	2:53 a.m.
4	12:58 p.m.	4:09 a.m.
5	1:42 p.m.	5:21 a.m.
6	2:39 p.m.	6:24 a.m.
7	3:43 p.m.	7:18 a.m.
8	4:53 p.m.	7:57 a.m.
	(Full moon on 8th)	
9	6:02 p.m.	8:30 a.m.
10	7:11 p.m.	8:56 a.m.
11	8:16 p.m.	9:16 a.m.
12	9:23 p.m.	9:36 a.m.
13	10:28 p.m.	9:54 a.m.
14	11:32 p.m.	10:11 a.m.
15	.....	10:30 a.m.
16	0:38 a.m.	10:50 a.m.
	(Last quarter on 16th)	
17	1:42 a.m.	11:14 a.m.
18	2:49 a.m.	11:44 a.m.
19	3:55 a.m.	11:22 p.m.
20	4:58 p.m.	1:10 p.m.
21	5:55 a.m.	2:09 p.m.
22	6:42 a.m.	3:20 p.m.
23	7:22 a.m.	4:37 p.m.
24	7:55 a.m.	5:58 p.m.
	(New moon on 24th)	
25	8:22 a.m.	7:20 p.m.
26	8:46 a.m.	8:41 p.m.
27	9:08 a.m.	10:02 p.m.
28	9:30 a.m.	11:22 p.m.
29	9:35 a.m.	.....
30	10:24 a.m.	0:42 a.m.
	(First quarter on 30th)	
31	10:59 a.m.	1:58 a.m.

The Meteorological Observatory, Gonzales Heights, Victoria, B.C.

SUNRISE AND SUNSET

Time of sunrise and sunset (Pacific standard time), at Victoria, B.C., for the month of January, 1936.

Date	Sunrise	Sunset	Date	Sunrise	Sunset
1	8:06	4:27	17	8:00	4:47
2	8:06	4:28	18	7:59	4:49
3	8:06	4:29	19	7:58	4:50
4	8:06	4:30	20	7:57	4:52
5	8:05	4:31	21	7:56	4:53
6	8:05	4:32	22	7:55	4:55
7	8:05	4:33	23	7:54	4:56
8	8:05	4:34	24	7:53	4:58
9	8:05	4:35	25	7:52	4:59
10	8:05	4:37	26	7:51	5:01
11	8:04	4:38	27	7:50	5:02
12	8:04	4:40	28	7:49	5:04
13	8:03	4:41	29	7:47	5:05
14	8:03	4:42	30	7:46	5:07
15	8:02	4:44	31	7:45	5:08
16	8:01	4:45			

The Meteorological Observatory, Gonzales Heights, Victoria, B.C.

ACCLAMATION FOR CROUCH IN SAANICH

Incumbent Returned Unopposed for Tenth Term—Four Ward Contests

THREE COUNCILLORS RETURNED TO OFFICE

Reeve William Crouch and three ward councillors in Saanich were yesterday returned to office by acclamation, it was disclosed when Returning Officer R. R. F. Sewell completed his check on nomination papers. Contests for the council in four wards, for one police board seat, and three school board posts, were assured.

The councillors given accalamation were Councillor Arthur Graham Lambrick, Ward Thee; Councillor Henry David Coton, Ward Five, and Councillor Lawrence Christopher Hagan, Ward Six. Reeve Crouch will go back for his tenth successive term as reeve.

FACE OPPOSITION

In Ward Two, Councillor E. C. Warren will be opposed by Ex-Councillor Dennis Hoare; in Ward Four, Councillor W. R. Woods will have two opponents, William N. Goldie and Iden E. Rogers; in Ward One, Councillor Fred Borden will be opposed by John Watson, and in Ward Seven, Leslie H. Passmore will run against Councillor G. S. Eden.

Walter P. Jeune, Albert E. Hull and F. G. Aldous, retiring school trustees, and Charles Hunt, will seek three school board posts, and in the police board race, Commissioner L. W. Goddard will be opposed by James Pickard.

Following is a complete list of nominations:

FOR REEVE

William Crouch, retired, 244 Gorge Road West; proposed by Samuel Howard, seconded by S. S. Peatt.

FOR COUNCIL

Ward One

Fred Borden, farmer, Borden Road, proposed by J. A. Hallier, seconded by G. E. Davidson.

John Watson, retired, 1000 Cloverdale Avenue; proposed by E. J. Merrett, seconded by A. H. Dodds and J. O'Neill.

Ward Two

Dennis Hoare, shoemaker, 3255 Douglas Street; proposed by M. Howard Taylor, seconded by Ted Hawkes.

Edward Charles Warren, barber, 914 Falmouth Road; proposed by O. B. Ormond, seconded by P. J. Hayward.

Ward Three

Arthur Graham Lambrick, farmer, Fulton Road; proposed by James Scroggie, seconded by C. de Gallier.

Ward Four

William Newlands Goldie, painter and paperhanger, Broadway Avenue; proposed by C. J. Shingleton, seconded by Ethel I. Hooper.

Iden E. Rogers, butcher, Saanich Road; proposed by H. L. Briggs, seconded by John Stonier.

William Richard Woods, cashier, Glenford Avenue; proposed by A. Henderson, seconded by James O'Connell.

REEVE WILLIAM CROUCH

Ward Five

Henry David Coton, fruitgrower, Royal Oak; proposed by Richard Daverne, seconded by J. L. Swales.

Ward Six

Lawrence Christopher Hagan, farmer, Saanichton P.O.; proposed by J. W. Sluggett, seconded by F. Turgoose.

Ward Seven

George Stanley Eden, bookkeeper, 3115 Wascana Street; proposed by F. E. Boulter, seconded by James Pickard.

Leslie Henry Passmore, plasterer, 2845 Heath Drive; prposed by W. J. Howard, seconded by E. Logan.

FOR SCHOOL BOARD

(Three to be elected)

Frederick Gray Aldous, civil engineer and surveyor, Seaview Road; proposed by H. J. Fisher, seconded by P. B. Fowler.

Albert Edward Hull, farmer, Granville Avenue; proposed by P. Holloway, seconded by Francis Simpson.

Charles Frederick Hunt, salesman, 1283 Holloway Avenue; proposed by E. C. Warren, seconded by R. M. McIntosh.

Walter Philip Jeune, salesman, 3256 Rutledge Street; proposed by M. H. Taylor, seconded by H. E. Tanner.

FOR POLICE COMMISSION

Lewis W. Goddard, farmer, Brentwood; proposed by F. Verdier, seconded by J. E. Sladen.

James Pickard, clerk, 3117 Tillicum Road; proposed by G. W. Liston, seconded by A. E. Hawkins.

ISSUES STATEMENT

In appreciation of the honor of being returned unopposed, Reeve Crouch issued the following statement before he left yesterday afternoon for Vancouver to attend a meeting:

"My sincere thanks to the people of Saanich who have allowed me to be returned by acclamation as their reeve for the tenth successive term.

"I have always received a great deal of consideration and kindness at the hands of the taxpayers, and I can assure you I am grateful and shall try to the best of my ability during 1936 to retain that confidence.

"I am sorry to say that the work of municipal administration does not grow any easier as the years go by, and it will require for several years to come very careful and efficient planning for us to carry through without increasing tax burdens.

NOT TO SPEAK

"I regret that I will not be speaking at the Saanich election meetings owing to the fact that the Union of British Columbia Municipalities appointed me as their representative on the Provincial tuberculosis control committee, and toward the end of 1935 this committee appointed me chairman of a smaller committee to write a detailed report on institutional expenditure versus home expenditure, responsibility for expenditure, municipal relief, provincial relief, mothers' pensions, S.C.R., Dominion government, etc., and voluntary agencies.

"I was so busy during December with the Christmas Hamper Fund and the end of our financial year, that it was impossible to give it any time, but now as I am being pressed for this report, I shall be in Vancouver conferring with my committee and gathering data for the same. Let me further say that this is a voluntary committee and there is no pay for same.

TRIBUTE PAID

"I will return on Friday and expect to speak to the ratepayers over the air that evening at 7:45 o'clock.

"I would not like to close this brief message without paying tribute to the members of my council, many of whom have been with me for several years. Without their aid and co-operation it would have been impossible to keep taxes where they are today, and for Saanich to be in the splendid financial position in which it is."

January's Birthstone Is the GARNET

Rings, $10.00 to $18.75
Or to your order.

F. W. FRANCIS
JEWELER 1210 DOUGLAS

MODERNIZE FOR '36

★ Automatic Gas Ranges, $90—$4.50 now, and $1.50 a month, starting April 1! Electric Ranges, $130 installed—$6 now, and $2 a month, from April 1! For full details, phone G 7121.
B.C. ELECTRIC

THE BEST COAL YOU CAN BUY!

● Vancouver Island Coals contain more heat values than imported lignite coals and yet they cost from $1.50 to $2.75 less than competing brands. By using Nanaimo-Wellington and Comox coals you get the greatest coal heat possible at the least cost.

ISLAND COAL

MORGAN'S
1320 Douglas Street Phone E 1181

ISLAND COAL IS GOOD COAL

NOTICE!

Malicious Damage to Insulators

$50 REWARD

Will be paid for information leading to the arrest and conviction of any persons maliciously damaging insulators on any of this company's power lines on Vancouver Island.

BRITISH COLUMBIA ELECTRIC RAILWAY COMPANY LIMITED

Wood, Wicker or Metal Work

We make or repair almost anything. Your job is especially needed NOW, as our disabled employees are laid off or doing but short time.

Inquiries invited. Estimates free.

The Red Cross Workshop
584-6 Johnson Street Phone E 3513

Acclamations for Three Councillors

COUNCILLOR A. G. LAMBRICK
Ward Three

COUNCILLOR H. D. COTON
Ward Five

COUNCILLOR L. C. HAGAN
Ward Six

Acclamations for Councillor A. G. Lambrick, Ward Three; Councillor H. D. Coton, Ward Five, and Councillor L. C. Hagan, Ward Six, were announced yesterday by Saanich Returning Officer R. R. F. Sewell. Councillor Hagan, the veteran of the Saanich board, will enter his twelfth successive year in the service of the municipality. Reeve William Crouch was elected by acclamation for his tenth successive term. Contests for all other seats were assured. The election campaign will end on Thursday, with polling day set for Saturday.

Requiem Service Will Be Held in Memory of King

A SOLEMN requiem service for His Late Majesty King George V will be held in St. Andrew's Cathedral tomorrow morning at 9 o'clock. The Bishop of Victoria will preside.

FARMERS HAVE GOOD REPORTS

Annual Meeting Held of South Saanich Institute—Officers Elected

KEATING, Jan. 20.—The twenty-second annual meeting of the South Saanich Farmers' Institute was held at the Temperance Hall, East Saanich Road, on Thursday night, with W. D. Michell in the chair and a good attendance. The annual report, read by the secretary, was very encouraging, a substantial credit balance being shown.

The activities of the institute during the past year included many instructive addresses with speakers from the Provincial Department of Agriculture, the Sidney Experimental Farm, the Provincial Horticulture Department, and many other agricultural organizations. The farmers gained much useful information from these addresses.

The field day held in April at the Experimental Farm, Sidney; the country store, old-time dances and other social events were the best held for many years.

The loganberry and strawberry crop competition held last season again proved very competitive, with increased entries and only a few points difference between the winner and last place. Suitable prizes were awarded by Ed White, district horticulturist, for this contest.

H. Lawrie gave a report on the District "A" Farmers' Institutes held at Victoria.

RESOLUTIONS ENDORSED

Resolutions supporting several projects for the betterment of agricultural conditions were endorsed by the members.

Professor Barss, of the University of British Columbia, spoke on "Fertilizer and Fruit Growers' Problems," touching on many important points vitally affecting fruit growers. Professor Barss was tendered a hearty vote of thanks for his interesting address.

Election of officers for the ensuing year resulted as follows: W. D. Michell, re-elected president; C. McCathy, vice-president; George Spencer, secretary-treasurer; H. Lawrie, W. W. Michell, J. J. Young, A. Sutherland and W. Micklejohn, directors.

PUBLIC DEBATE TO BE HELD AT COWICHAN

The Bench Debating Society will hold a public debate in the Bench School, Cowichan, on Friday, January 24, at 8 p.m. on the resolution, "That Canada Should Support the League of Nations in Sanctions Rather Than Pursue an Isolationist Policy." Speakers for the affirmative will be Miss Naomi Makepeace and B. G. Webber; for the negative, Miss Agnes Janes and Frank Hollins. J. M. Thomas will be chairman.

TRULY DISTINGUISHED

VERMILION, Alta., Jan. 20 (CP).—David Genton, eighty-eight, who is dead here, is survived by three sons, nine daughters, sixty-four grandchildren and thirty-four great-grandchildren, and had the distinction of living in Canada under every Prime Minister since Confederation.

DEATH IS CAUSED BY SWALLOWED TOOTHPICK

LEWISTON, Idaho, Jan. 20 (AP).—A swallowed toothpick cost the life of E. G. McFee, contractor and prominent athletic instructor.

He died yesterday of peritonitis which developed after the toothpick pierced his small intestine. He did not know he had swallowed the sliver until doctors discovered it in operating for what they thought was acute appendicitis.

Logger Hurt at Campbell River

CAMPBELL RIVER, B.C., Jan. 20 (C).—Leno Bardosca, twenty-nine, a rigging slinger, is slightly improved in hospital here following an accident at the Elk River Timber Company camp No. 8, on Saturday.

While carrying a ninety-pound rigging block on his back he slipped on snow-covered saplings. The block struck his head as he fell. He was brought to hospital here.

He has a brother in Michel.

(Cut this out)

HOW TO MAKE A MUSTARD PLASTER

Grandmother's Tested Remedy

Make a paste of equal parts Colman's Mustard and flour and spread on cotton cloth. Cover with piece of flannel. Apply laster for from 15 to 30 minutes. For children or if skin is especially sensitive, add more flour. Mustard Plasters are a splendid remedy for chest coughs and colds and so easy to make.

For all medicinal uses for which Mustard is recommended, use
COLMAN'S D.S.F. MUSTARD
"It's ALL Pure Mustard"

MERCY FLIGHT WAS FRUITLESS

Coast Guard Flying Patrol Boat Towed Home After Being Forced Down

BOSTON, Jan. 20 (AP). — Towed safely ashore in their damaged coast guard amphibian today, Lieut. Perry Lyons and Machinist's Mate H. R. Germaine ended two days and two nights spent on a storm-swept Atlantic in a fruitless flight of mercy.

Tired, frost-bitten and hungry, the two coast guard airmen climbed out of the plane after a patrol boat towed them in from the spot where Lyons was forced to make a landing in the outer harbor yesterday.

Meanwhile, the Marine Hospital at Vineyard Haven reported the condition of John Sisk, fisherman stricken aboard the trawler Heckla on Saturday, was improved. Sisk, suffering from internal hemorrhages, was taken to the hospital by a patrol boat after Lyons' two attempts to reach the fisherman failed Saturday.

Obituary

MESTON—The funeral of Mrs. Sarah Meston, who passed away on January 10 in Los Angeles, took place yesterday afternoon. Rev. W. G. Wilson, D.D., conducted the service in the presence of many friends. The many beautiful floral tributes which covered the casket and hearse gave mute testimony to the high esteem in which Mrs. Meston was held by all. The hymns sung were "Abide With Me" and "Peace, Perfect Peace." The remains were laid at rest in the family plot in Ross Bay Cemetery. The following were pallbearers: T. Lumsden, W. E. Losee, S. N. Reid, A. Shields, William Duck and J. Fullerton.

ORCHARD—In the presence of relatives and many friends, the funeral of the late Mrs. Mary E. Orchard, who passed away on January 17, took place yesterday afternoon. Rev. Canon Chadwick conducted the service, during which Mrs. Morton rendered the solo, "The Old Rugged Cross," and the congregational hymns were "Nearer, My God, to Thee" and "Abide With Me." The casket was surrounded by many beautiful floral tributes. The pallbearers were Charles F. Banfield, J. E. Branson, W. J. Edwards, William Jenkins, F. J. White and W. J. W. Wilson. The remains were laid at rest in the Royal Oak Burial Park.

WALKER — There passed away yesterday in the Royal Jubilee Hospital, William Joseph Walker, of Saanichton, in his eighty-fourth year. He was born in England and had been a resident of Saanich for the past forty-three years. He is survived by one son, William J. Walker, Jr., of Saanichton; three daughters, Mrs. George Brisco, of this city; Mrs. T. R. Anderson, of Sidney, and Mrs. J. B. Baker, of Tacoma. The remains are resting at the chapel of the Sands Mortuary, Limited, and on Thursday the cortege will leave the chapel at 2:15 o'clock and proceed to St. Stephen's Church, Saanich, where services will be conducted at 3 o'clock by Rev. J. S. A. Bastin. The remains will be laid at rest in the church cemetery.

DAVIS — The funeral of Mrs. Marieanne Davis will be held this afternoon at 2:15 o'clock in Hayward's B.C. Funeral Chapel, Rev. A. de B. Owen conducting the service. Interment will be made in the family plot in Ross Bay Cemetery.

PIRRIE—The death occurred in Victoria yesterday of Mrs. Fanny Mabel Pirrie, aged sixty-three years. She was born in Kamptee, India, and came to British Columbia forty years ago. She lived in this city for the past eleven years. Funeral services will be held in Hayward's B.C. Funeral Chapel on Wednesday at 1:45 o'clock, Very Rev. C. S. Quainton, Dean of Columbia, officiating. Interment will be made in the family plot in Ross Bay Cemetery.

DRURY — Funeral services for Mrs. Alice Drury will be held this morning at 10:15 o'clock in the Sands Mortuary Chapel. Dean Quainton will conduct the service and the remains will be laid at rest in the family plot in Ross Bay Cemetery.

"Jones had the nerve to tell me his face is his fortune."

"I'm fed up with hearing these hard-luck stories."

Served as Naval Officer and Saw Much of Empire

Almost Constantly at Sea Until Twenty-Seven Years Old—First Real Tour Started in 1880 Aboard the Bacchante—Passed With Credit in Routine of Navigation

HIS Majesty King George V originally gained wide knowledge of his empire by his travels in the navy. Until he was twenty-seven years of age he was almost constantly at sea. His first voyage was in company of his elder brother, Prince Albert, when the two, as youthful midshipmen, went with H.M.S. Bacchante to the West Indies in the '70's. His first real empire tour was on the Bacchante, starting in 1880, when, still with Prince Albert, he went to South Africa, Fiji Islands, Australia, Ceylon, Egypt, Palestine, Greece and South America.

The London Times, in an article published in 1910, recalls that the two princes, while in the Bacchante, "except for sleeping in cots under the poop instead of hammocks in the steerage, conformed to the regular discipline of the ship and shared the duties and pastimes of the other youngsters."

VISITED DOMINIONS

This was the first of many visits to the Dominions, Colonies and foreign parts which made the King the most traveled of royal personages, The Times said. On the return of the Bacchante in 1882, after a few months on the Continent, he was appointed to the Canada, another corvette, commissioned for service on the North America and West Indies station. Prince Albert no longer accompanied him, being taken for training to assume the throne. His death ten years later prevented this.

On the Canada, however, King George, appropriately enough, made his first visit to the Dominion. As senior midshipman of the Canada, The Times said, he was devoted to his work, was keenly concerned about the smartness of his boat as any youngster, and zealous to gain the knowledge calculated to advance his career as a naval officer. At the age of nineteen (1884) he passed a first class examination in seamanship and was made acting sub-lieutenant, immediately afterwards entering his course of studies at the Royal Naval College, Greenwich. Here and in the Excellent at Whale Island he passed with credit through the usual routine in navigation, pilotage and gunnery, and in 1885 received his well-earned commission as lieutenant.

JUNIOR LIEUTENANT

The greater part of the next two years was spent in the Mediterranean, in the Thunderer, and later the Alexandra. He took full advantage of the opportunities of learning the duties of a junior lieutenant, including the charge of a watch and a division of great guns.

Pleads Guilty in Kidnapping Case

FARGO, N.D., Jan. 20 (AP). — Henry Kraft, thirty-two, of Estevan, Sask., today pleaded guilty to kidnapping Clarence Croatt, Fargo filling station attendant, during a holdup and was sentenced to ten years in the State Penitentiary at Bismarck. Questioned by Judge Daniel Holt, Kraft related a series of crimes during the last two months. Included were theft of the car used in the Fargo holdup and kidnapping, a drug store robbery and another holdup in Chicago and a filling station holdup at Minneapolis.

SEND YOUR Evening Dresses TO New Method CLEANERS & DYERS

"Build B.C. Payrolls."

Quality in Every Drop

We are always ready to rave about the quality of Pacific Milk for it is there in the milk in full measure. Patrons speak of this excellence in their letters and many write with enthusiasm about it. The source of it is in the herds, the special, good conditions for milk peculiar to British Columbia and the vacuum packing.

PACIFIC MILK

SILENCE OBSERVED BY WAR VETERANS

Two minutes' silence was observed by Army and Navy Veterans in Canada, Victoria Unit No. 12, when news was received at their clubrooms yesterday afternoon of the passing of His Majesty King George V. James Sidney Searle, president of the unit, led the silent tribute.

"May God rest his soul" echoed on all sides after the period ended.

NEWBURGH, N.Y., Jan. 20 (AP). — Mrs. Dorothy Sherwood, twenty-seven, has been convicted of murder in the "mercy drowning" of her two-year-old son Jimmy. The jury recommended mercy. The conviction carries a mandatory sentence of death in the electric chair.

104th Annual Statement

The Bank of Nova Scotia

Capital Paid Up $12,000,000 — Reserve Fund $24,000,000

PROFIT AND LOSS

Balance December 31st, 1934		$ 682,454.96
Net profits for the year ending December 31st, 1935, after Dominion and Provincial taxes $500,462.42 and after making appropriations to Contingent Accounts out of which accounts full provision for Bad and Doubtful Debts has been made		1,834,174.78
		$ 2,516,629.74
Dividends for year at 12% per annum		$ 1,440,000.00
Contribution to Officers' Pension Fund		115,000.00
Written off Bank Premises		250,000.00
Balance carried forward December 31st, 1935		711,629.74
		$ 2,516,629.74

GENERAL STATEMENT AS AT DECEMBER 31st, 1935

LIABILITIES

Capital paid up		$ 12,000,000.00	
Reserve fund		24,000,000.00	
Dividends declared and unpaid		362,060.40	
Balance of profits, as per profit and loss account		711,629.74	
			$ 37,073,690.14
Notes in circulation		$ 9,714,395.90	
Deposits by and balances due to Dominion Government	$ 255,372.09		
Deposits by and balances due to Provincial Governments	851,318.66		
Deposits by the public not bearing interest	46,867,437.60		
Deposits by the public bearing interest, including interest accrued to date of statement	183,235,959.27		
		231,210,087.62	
		$240,924,483.52	
Deposits by and balances due to other chartered banks in Canada		2,319,248.25	
Deposits by and balances due to banks and banking correspondents in the United Kingdom and foreign countries		1,985,505.64	
Bills payable		623,251.47	
			245,852,488.88
Acceptances and letters of credit outstanding			5,583,112.02
Liabilities to the public not included under the foregoing heads			313,596.95
			$288,822,887.99

ASSETS

Gold and subsidiary coin	$ 2,750,831.27
Notes of Bank of Canada	2,980,731.50
Deposits with Bank of Canada	22,738,275.47
Notes of other chartered banks	535,142.32
Government and bank notes other than Canadian	3,206,378.92
Cheques on other banks	11,397,462.83
Due by banks and banking correspondents elsewhere than in Canada	7,781,615.10
	$ 51,390,437.41
Dominion and provincial government direct and guaranteed securities, maturing within two years, not exceeding market value	35,394,313.17
Other Dominion and provincial government direct and guaranteed securities, not exceeding market value	54,385,652.58
Canadian municipal securities, not exceeding market value	12,455,823.74
Public securities other than Canadian, not exceeding market value	941,949.69
Other bonds, debentures and stocks, not exceeding market value	10,067,303.62
Call and short (not exceeding thirty days) loans in Canada on stocks, debentures, bonds and other securities, of a sufficient marketable value to cover	5,917,439.05
Call and short (not exceeding thirty days) loans elsewhere than in Canada on stocks, debentures, bonds and other securities, of a sufficient marketable value to cover	2,444,211.71
	$172,997,130.97
Current loans and discounts in Canada, not otherwise included, estimated loss provided for	77,987,842.26
Current loans and discounts elsewhere than in Canada, not otherwise included, estimated loss provided for	14,459,809.95
Loans to provincial governments	637,161.99
Loans to cities, towns, municipalities and school districts	5,953,667.16
Non-current loans, estimated loss provided for	797,253.47
Liabilities of customers under acceptances and letters of credit as per contra	5,583,112.02
Mortgages on real estate sold by the bank	100,967.17
Bank premises, at not more than cost, less amounts written off	7,008,923.72
Deposit with the Minister of Finance for the security of note circulation	567,003.65
Shares of and loans to controlled companies	2,650,000.00
Other assets not included under the foregoing heads	80,015.63
	$288,822,887.99

J. A. McLEOD, President. H. F. PATTERSON, General Manager.

Auditors' Report to the Shareholders:

We have examined the above General Statement of Liabilities and Assets as at December 31st, 1935, and compared it with the books at the Chief Office and with the certified returns from the Branches. The Bank's investments and cash on hand at the Chief Office and at the Toronto and Montreal Branches were confirmed by us at the close of business on December 31st, 1935. We have obtained all the information and explanations that we have required, and in our opinion the transactions of the Bank which have come under our notice have been within the powers of the Bank.

We report that in our opinion the above statement discloses the true condition of the Bank and is as shown by the books of the Bank.

D. McK. McCLELLAND, F.C.A., of Price, Waterhouse & Co.
W. D. GLENDINNING, C.A., of Glendinning, Gray & Roberts } Auditors.

TORONTO, CANADA, 14th January, 1936.

KIRKHAM'S
612 FORT ST.
PHONES Groceries G 8131 — Meats, Fish: G 8135 — Fruit: E 8031

Real Values Offered Each Day

Delivered Prices

EGGS, Grade A Medium, doz.		25¢
BUTTER, Fraser Valley	lb.	32¢
3 lbs. for		93¢
TEA, Blue Ribbon	lb.	42¢
MOLASSES, Dominion	tin	11¢
SOUP, C. & B. Tomato	4 tins	27¢
CANARY SEED, mixed	2 lbs.	23¢
WALNUTS, shelled pieces	lb.	23¢
FIGS, cooking, new	3 lbs.	25¢

Make Marmalade Now
ORANGES— Large marmalade, doz. 40¢
LEMONS— Juicy doz. 18¢
GRAPEFRUIT— Seedless. At 5 for 19¢

Cash and Carry
★ BUTTER, Alberta 3 lbs. 85¢
★ SALMON, Keta, 1's 3 tins 28¢
★ SOAP, Lifebuoy 2 for 15¢
★ COFFEE, Chase & Sanborn's tin 39¢

Another Combination Offer
10 lbs. Potatoes
5 lbs. Carrots
5 lbs. Onions
1 Head Lettuce
15 Juicy Oranges
Value 65¢ for 52¢
(Delivered)

Meats and Fish Delivered

PORK SPARERIBS	lb.	15¢
PORK, Dry Salt	lb.	20¢
RABBITS	lb.	15¢
1 lb. STEAK, ¼ lb. KIDNEY		20¢
ENGLISH BRAWN, sliced	lb.	15¢
BACON, Choice, side	lb.	30¢
SWEET PICKLED ROLLS	lb.	22¢
SALMON, White Spring	lb.	20¢
SOLES, we clean them	2 lbs.	25¢

PRICES FOR TODAY AND WEDNESDAY

A 1 FIR MILLWOOD Good Measure — Prompt Service — **2.50** PER CORD

In 2-Cord Lots

Office: 763 Fort St. at Blanshard — PHONE E 8525 — 100% Fir Millwood

Expertly graded to remove sawdust, small ends, etc. Also all cedar, hemlock and spruce removed. This 100% Fir Millwood cut in 12-inch or 2-foot lengths.

Wood Dist. MOORE-WHITTINGTON MILL E PHONE 8525

FOOTBALL SPECIAL!
SUNDAY, JANUARY 26
VICTORIA UNITED FOOTBALL CLUB
TO NANAIMO - Fare $2 Return
SECURE TICKETS AND RESERVATIONS AT
THE GRAY LINE
756 YATES STREET G 4151

You Owe Yourself Protection Through
Fire INSURANCE Automobile
ELSIE B. RICHARDS
Suite 7, Metropolitan Building, Opposite Postoffice
PHONE EMPIRE 7722

WOOD and COAL
STOVE OIL
J. E. Painter & Sons
PHONE G 3541
617 CORMORANT ST., VICTORIA

Court of Appeal
Victoria Sittings

Present: Martin, J.A. (presiding), McPhillips and M. A. Macdonald, J.A.

Redding vs. Swanney: In this case, noted in Saturday's issue, argument was completed. The court came to a conclusion that there was liability attaching to the defendant, and reversed the finding of the trial judge. The question of the amount of damages will be considered and the finding thereon delivered later in the present session.

J. G. Rolleston vs. Firemen's Insurance Co., et al.: This is an appeal by plaintiff from an order made by Robertson, J., at Vancouver, on the 10th of September, 1935. The cause of action is founded on a claim arising in connection with three fire insurance policies, aggregating $10,000. The insured premises were destroyed by fire, and plaintiff entered a claim for the full amount as a total loss. An arbitration took place and an award was made. Plaintiff disputes the legality of these arbitration proceedings, denies that he was consulted in connection therewith, alleges that the arbitration presumably representing his interest was not appointed or selected by him and that he was prevented from submitting his evidence. This is formally denied on behalf of the insurance companies, and the allegation is made that in all the proceedings the terms of the statutes governing same were duly followed. The amount of the award was $5,500.

Plaintiff launched an action in the Supreme Court to set this aside, but an application was made by the defendants for an order dismissing the action, or, alternatively that all further proceedings be stayed as being frivolous and vexatious and an abuse of the process of the court.

The judge dismissed the action with costs to the defendant companies. Argument is now proceeding, with Adam S. Johnston for appellant and Alfred Bull, K.C., for respondent.

TODAY'S PEREMPTORY LIST
Rex vs. Jacob, et al.
Rolleston vs. Firemen's Insurance Co. (continued).

THE AMATEUR SPORTSMAN
"Two hares, please."
"What size shot, sir?"—Deutsche Illustrierte, Berlin.

Dr. Wood's NORWAY PINE SYRUP

Mother Not to Blame For the Children's Colds

Despite all the mothers can do the kiddies will run out of doors not properly wrapped up; have too much clothing on; get overheated and cool off too suddenly; get their feet wet; kick off the bedclothes, and do a dozen things the mother cannot prevent.

Half the battle in doctoring children's colds is to give them something they will take; something they will take without any fuss, and this the mother will find in Dr. Wood's Norway Pine Syrup. It acts promptly and effectively.

DEATH REMOVES MAJOR RIDDELL

Former School Trustee and Prominent Mason Resided Here Forty Years

MAJOR P. J. RIDDELL

Death, yesterday, removed Major Peter John Riddell, former superintendent of buildings and grounds for the city schools, and a former member of the board of trustees. He passed away at his home, 113 Rendall Street, at the age of seventy-six years.

He is survived by his widow, daughter-in-law, and two grandsons and one granddaughter, all of Victoria. The remains are resting at the Thomson Funeral Home, pending funeral arrangements, which will be announced later.

The deceased was a native of Scotland, and came to this city more than forty years ago. Up to the declaration of war in August, 1914, Major Riddell was employed as road foreman with the B.C.E.R. Company.

JOINED ARMY

At the outbreak of war, he immediately joined the 50th Gordon Highlanders, a military unit with which he had been connected some time prior to the war. He was staff-major in charge of quartermaster's supplies at the Willows military camp, and after being with the 50th Gordon Highlanders for some time, was transferred to the Second Depot Battalion. He remained at the Willows as staff-major in charge of quartermaster's supplies until the close of the war.

Major Riddell held office as a school trustee on many occasions. He first ran for the school board in 1904, but was not elected until the following year. He sought re-election in 1906, but was defeated. He again received the support of the electorate in 1910. With other members of the board, he was returned by acclamation in 1911. He also was returned to office in 1912.

He dropped out of public life for a year, but came back again in 1914. He was defeated in 1916, but elected again in 1917, and also was returned to office in the elections of 1919 and 1921. He was twice chairman of the board.

ON SCHOOL STAFF

After his retirement from the school board at the end of 1922, he was appointed to the staff as superintendent of buildings and grounds. During the early part of last year, he was superannuated from the school boards' service.

Major Riddell was an active member of two Masonic chapters in this city. He was a founder of St. Andrew's Chapter, No. 49, A.F. & A.M., being the first worshipful master of that lodge. He also was past first principal of Columbia Royal Arch Chapter, No. 1, and past district deputy grand master.

SEES LITTLE CHANCE OF EUROPEAN WAR

MONTREAL, Jan. 20 (AP).—Little probability of a European war breaking out for some years, "barring accidents," was seen by Sir Arthur Willert, formerly connected with the British Foreign Office, in a lecture here Sunday. Fear and unpreparedness were two factors in the question, said Sir Arthur.

Announcements

The Great Distinction between Electrolysis and all other treatments for the removal of superfluous hair is that it is absolutely sure, and permanently destroys the hair instead of temporarily removing it from the surface; and the pain is just the ordinary stinging sensation peculiar to all electrical treatments, so truly there is nothing to be afraid of—not even the cost! Miss Hanman will be most happy to express an opinion about your case if you will call to see her. There will be no charge for consultation. 503 Sayward Building. Phone G 7642.

Our Printing Brings Results. A well-designed and attractive label on your goods will always bring you business. Let us show you samples of our work. The Colonist, 1211 Broad Street. Phone G 5241.

French Lecture, Victoria College, Tuesday evening, January 21, 8:15, "Provincial Life in a University Town," by Madame Caro-Delvaille. For further particulars phone E 4801.

Your Finger Wave thoroughly dried in 15 minutes. Everybody agrees its marvelous. Firth Brothers Beauty Parlors, 635 Fort St.

Paisley Cleaners and Dyers. We call and deliver. G 3724.

Harry S. Hay, F.A.A.O., Optometrist, Fort Street (opposite Times).

Oak Bay Seafront, the Small Charming Hotel, Miss Ewing. G 0267.

City and District

Executive Meeting—To appoint committees for the year, the executive of Army and Navy Veterans in Canada, Victoria Unit No. 12, will meet at 8 o'clock this evening. James Sidney Scarfe will preside.

Premier on Coast—Premier Pattullo is due to arrive at Vancouver this morning, from Ottawa, and may cross directly to Victoria on arrival there, it was intimated yesterday at the Legislative Buildings.

Meeting Cancelled—Owing to the death of King George, a meeting of Victoria and District Council of the Canadian Legion, to have been held on Thursday in Pro Patria Branch clubrooms, has been postponed.

Ward Four Liberals—Members are notified that, out of respect for His Majesty King George V, all arrangements for Ward Four social meeting on January 22 have been postponed until further notice.

Tax Notices—Norman Lord, collector of road, poll and dog taxes, yesterday announced that persons who fail to meet these taxes after the grace period designated in the notice sent out will be prosecuted.

Britannia Branch—The executive of Britannia Branch, Canadian Legion, will meet in its View Street clubrooms on Friday evening. The annual general meeting of the branch will be held on February 4.

Lecture Cancelled—Owing to the death of His Majesty King George V, the lecture, which was to have been given by Professor E. S. Farr to the University Extension Association at Girls' Central School last night was cancelled.

Board Adjourns Meeting—On account of the death of King George V, the meeting of the Oak Bay School board, which was to have been held last night, was adjourned until Saturday, it was announced by the secretary.

Banquet Cancelled—The annual banquet of the Hudson's Bay Beaver Club, which was to have been held this evening, has been canceled, due to the death of King George V, it was announced last night.

Subject Announced—J. B. Munro, deputy minister of agriculture, will speak on "Vancouver Island's First Garden at Nootka, Planted in 1786 by John McKay," when he addresses the Rotary Club at luncheon in the Empress Hotel on Thursday at 12:10 p.m.

Liberal Club Meeting—Twentieth Century Liberal Club of South Saanich will hold a meeting this evening at 8 o'clock, in its Douglas Street headquarters. All members are asked to attend, as arrangements for the dance to be held next Friday at Hampton Hall will be discussed.

A.O.F. Gathering—The regular meeting of Court Northern Light, No. 5935, Ancient Order Foresters, will be held tomorrow at 8 p.m. Important business will be discussed. All members are requested to be present. After the meeting progressive five hundred will be played. All Foresters are cordially invited.

Exports Held Firm—British Columbia waterborne lumber exports for the full twelve months last year were 854,000,000 board feet, within 5,000,000 feet of shipments to the same markets in the year previous, Provincial figures disclosed yesterday. Meanwhile, internal trade increased.

Nanaimo Visit—Thirty members of the Victoria Gyro Club will leave for Nanaimo by bus at 5 o'clock tomorrow evening. They will attend installation ceremonies for fifteen officers of the Nanaimo Gyro Club. The next meeting of the Victoria club will be held at 6:15 o'clock, Monday evening, in Spencer's dining-room.

Optometry Talk—Joseph Rose will address the Y.M.C.A. Quad Club on "Optometry" during a dinner meeting to be held in the building at 6:15 o'clock this evening. The Y.M.C.A. Hobby Fair committee will meet at 5 o'clock tomorrow evening to plan the annual event set for February 14 and 15.

Saanich Pioneers—At a meeting of the British Columbia Historical Association, to be held in the Provincial Library on January 31, members of the Saanich Pioneers' Association will give some of their reminiscences. Motion pictures of historical treasures of the province will be shown.

Concert Postponed—Due to the death of His Majesty King George V, the concert scheduled for last night at the Victoria West School auditorium by the Parent-Teacher Association, was postponed until tomorrow night at 8 o'clock. Proceeds of the concert will aid the girls' grass hockey team at the institution.

Leader Corps—The Y.M.C.A. Senior Leader Corps will hold a workout in the building at 7 o'clock this evening. Members of Y.M.C.A. swimming teams will meet in the building at 7:30 o'clock and proceed to the Crystal garden for a gala. Clifford Brown will give the Junior Leader Corps a lecture on first aid at 11:30 o'clock, Saturday morning.

Got complete relief from pains and gas

Fruit-a-tives brought quick relief from indigestion.

Mrs. S. Everitt, St. Catharines, says, "Indigestion bothered me severely. I was always uncomfortable after meals and troubled with gas. I tried Fruit-a-tives. They soon brought me complete relief and toned me up generally." Fruit-a-tives are really different! They contain extracts of APPLES, ORANGES, FIGS, PRUNES and HERBS. A part of nature they act naturally to help all organs function in a *normal* healthy fashion. Their tonic effects have brought *lasting* good health to millions.

FRUIT-A-TIVES
A FAMOUS DOCTOR'S PRESCRIPTION

Telegraph Sympathy—The following telegram was sent yesterday by R. J. Bacon, president of Victoria Assembly, No. 1, Native Sons of Canada, to the Governor-General at Ottawa: "Kindly convey to Her Majesty the Queen and members of the Royal Family the sincere sympathy of members of Victoria Assembly, No. 1, Native Sons of Canada, and assurance of their loyalty and devotion."

Courts Continue—With respect to the conduct of the courts of the province consequent upon the death of His Majesty the King, the practice will be followed to await official intimation from Ottawa as to what course will be pursued respecting adjournments. Until that information is forthcoming, sittings of the courts will proceed as usual. Any deviation from the usual procedure will be governed by the official notification from Ottawa.

Fines Imposed—In the city police court yesterday, Bernice Hudson, through her counsel, Stuart Henderson, pleaded guilty to conducting a disorderly house on Cormorant Street, and was fined $100 or three months in jail in default. Maxine Howard and Ethel Page pleaded guilty to being inmates and were fined $25 each or one month. Two men who pleaded guilty to being in the house, were each fined $15 or one month in jail. June Taylor, another charged with being an inmate, was remanded until today.

E. JAMIESON IS NEW PRESIDENT

Elected at Meeting of Ladysmith Agricultural Society —Fair Date Accepted

LADYSMITH, Jan. 20.—A good attendance featured the annual general meeting of the Ladysmith Agricultural Society. Correspondence from the Department of Agriculture was discussed dealing with the adjustment of dates for the annual fair, and the days suggested, September 23 and 24, were tentatively accepted as more suitable to local conditions than the usual time a week earlier, when competitive fairs of the district were in action. The secretary of the society, J. A. Hartley, was of the opinion that the new dates would get a better response in some classes of entries, especially flowers.

The secretary read the financial statement which showed receipts of $698.20 and expenditures of $755.73 for the year. The audit had not been completed, and the statement was accepted subject to final verification when the auditor had attached his report.

Mr. Hartley explained that a drop in the attendance at the 1935 fair was responsible for the extent of the deficit, the numbers having fallen off considerably, due to local conditions. The hall and grounds committee's statement showed a favorable balance, and the usual transfer of some funds had been made to meet current general liabilities.

INCENTIVE TO PROGRESS

E. Jamieson thought the income from the hall should be maintained for repairs and renewals to the building, and Mr. Hartley explained the traditional procedure was to meet circumstances as they arose. Mr. Bryant remarked that deficits were part of that tradition, and, so far as agricultural societies were concerned, they seemed to be an incentive to progress. The deficit was trifling, and he recollected when the local society had faced and overcome much larger ones.

The secretary disclosed that a total of 1,113 entries had been received for the 1935 fair, which, although a high mark, would have been higher if the entries in the women's domestic section, particularly sewing, had not fallen down badly.

J. Twentyman, president, in giving his report of the year's work, remarked that 1935 could be regarded as a quiet year in the activities of the society, but when all the circumstances were considered, he thought, despite the slight deficit, it was a fairly successful year. The directors in some instance could have rallied around better, and he hoped 1936 would find the new officers and directors co-operating to a greater extent in the work before them.

The election of officers proceeded, and His Honor the Lieutenant-Governor was appointed honorary president. Honorable vice-presidents are Lt.-Col. C. W. Villiers, J. S. Taylor, M.P., Hugh Savage, M.L.A., and Mayor W. W. Walkem.

UNANIMOUS CHOICE

E. Jamieson was declared the new president unanimously, with R. Simpson as vice-president. Directors appointed include W. Wilson, Lt.-Col. Powell, E. D. Comley, T. Bryant, I. Smith, J. King, W. Rollston, Rev. C. McDiarmid, George Wilson, J. A. Hartley, C. Williams, J. Twentyman, T. Honeyman, Mrs. W. Sanderson and Mrs. D. Gourlay.

The appointment of a secretary will be left to the first directors' meeting, and a small committee was chosen to recommend a successor to Mr. Hartley, who explained the requirements of his orchards made it impossible for him to devote the necessary time to the secretarial work.

The new president, E. Jamieson, in assuming the chair, thanked the meeting for the honor bestowed. He believed a thoroughly energetic directorate had been elected, and that 1936 would not let the good reputation of the society down. Thanks were accorded the retiring officers, the press and all those who had helped in the past.

A PIANO SALE OF RECORD-BREAKING VALUES

If you have always longed to own a piano . . . perhaps wanted it for your children. If you have wished for the day when you could exchange your upright piano for a Baby Grand—this sale is the opportunity of a lifetime. Note how we have slashed prices . . . we make the terms suit your convenience.

BABY GRAND PIANOS	Original Price	Sale Price
STEINWAY & SONS	$1500	$875
STEINWAY & SONS	$1950	$1075
HEINTZMAN & CO.	$1375	$975
MENDELSSOHN	$950	$475
UPRIGHT PIANOS		
GERHARD HEINTZMAN	$500	$295
MASON & RISCH	$375	$175
NORDHEIMER	$500	$160
HEINTZMAN & CO.	$600	$285

FLETCHER BROS.
(VICTORIA) LTD., 1110 DOUGLAS STREET

GIVES VIEWS ON CANNERY

Herbert Carmichael Addresses Agricultural Society at Ladysmith

LADYSMITH, Jan. 20.—During the proceedings of the annual meeting of the Agricultural Society, J. Twentyman introduced Herbert Carmichael, who spoke on the needs and prospects of a local cannery.

Mr. Carmichael remarked that although his experience might be described as mainly skirting the edge of farming, much of his work and contacts, and his early environment had given him a fairly good knowledge of the farmer's problems. His services as a Government analyst of soils had made him acquainted with soil needs, and his study of conditions had convinced him that certain anomalies existed in this part of the Island that might well be considered to the mutual benefit of local growers and to himself, who was interested in canning local produce.

NO LOCAL CROPS

Somewhat of an impasse existed locally. Crops production was curtailed or neglected because there was no market, and it was impossible to proceed with the establishment of a cannery because there were no local crops for canning. He believed that co-operation was the keynote to the solution of the difficulty, and by that he meant co-operation between the growers and the canners. He had no great faith in co-operatives in the business, for uniformity of control and direction was essential for successful marketing of canned products, and this was not always possible in the co-operatives. He cited the Denman Island cannery as an establishment that had grown from humble beginnings to considerable proportions, while pea canning at Courtenay by specializing on a high quality product characterized by good flavor and uniform maturity, had established a preferential market based on quality demand. Quality—not quantity—was the first essential, although both together were necessary.

His original intention when he became interested in the possibilities of local canning was mainly concerned with oysters, but he had speedily decided that continuous operation for at least ten months of the year was necessary for the economic success of such a plant. Given proper soil conditions, with sufficient water, energy and time, the district was ideal for the raising of fast-grown, uniform field produce suitable for canning. Practical science in the orchard was essential for successful crop returns, and the assurance of these conditions in field and orchard could augur well for the establishment of a successful and beneficial canning industry.

PROPOSES MODEST START

He proposed starting in modest quantities to meet a local and district market, and he was confident with the co-operation of the growers on the principles he had outlined, a potentially wide and general market could be eventually established. There were great possibilities for Island canning as a major industry. Perhaps a general Vancouver Island trade brand would prove advisable, with district identification.

In citing his experiences as a pioneer in British Columbia papermaking, Mr. Carmichael remarked that considerable difficulties had beset his way, but today the $20,000,000 plant at Powell River was attributable to his early efforts, and he would leave this thought with his listeners, that with mutual co-operation between local producers and himself, something of considerable benefit to the district could be developed.

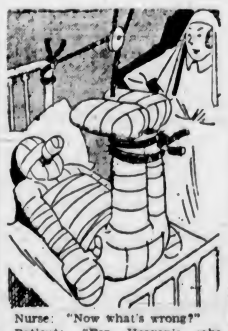

Nurse: "Now what's wrong?"
Patient: "For Heaven's sake, scratch my back!"—Smith's Weekly, Sydney.

Phone, Office, E 2513; After 5, Phone G 3978 — Appointment, 9 to 6
HAROLD S. TIMBERLAKE
OPTOMETRIST
517 YATES STREET, VICTORIA, B.C.

Plant Broad Beans and Garden Peas Now
WE HAVE ALL VARIETIES
USE FERTILIZER WHEN PLANTING
See Us for Quantities and Kinds to Use.
Sprays, Sprayers, Garden Tools, Implements, Etc.
SCOTT & PEDEN, LTD.
PHONE G 7181 — Corner STORE and CORMORANT

BROUILLARD LOSES BOUT

French-Canadian Drops Fight to Thil in Fourth Round on a Foul

PARIS, Jan. 20 (AP).—Lou Brouillard's bid for a claim on the middleweight boxing championship failed tonight when the Worcester, Mass., French-Canadian was disqualified in the fourth round of his scheduled fifteen-round bout with Marcel Thil, of France.

Brouillard, former holder of the welterweight crown and one-time claimant to a share in the middleweight title, was warned twice in the third round for hitting low. In the fourth he floored the Frenchman with another low punch, and the referee awarded the fight to Thil. The Frenchman had a slight advantage in the weights, tipping the scales at 158 3-4 pounds as against 154 1-4 by Brouillard.

The 40,000 spectators, many of whom were from other European countries, booed the decision while some tried to mob the ring. They were held in check by policemen. Brouillard at first refused to leave the ring. He backed the referee into a corner and argued against the decision, but finally, after challenging Thil to a return bout, he retired.

LIONS DEFEATED BY THE TIGERS

CALGARY, Jan. 20 (AP).—Vancouver Lions, the heaviest goal-scorers in the Northwestern Hockey League, were forced to take a 4-1 licking from the tail-end Calgary Tigers tonight.

SUMMARY

First Period—1, Calgary, McFarlane (Chris Sorenson), 9:45; 2, Calgary, Gainor, 10:32. Penalties: Hutton (2), Pridham, Savage.

Second Period—3, Calgary, Adams (Savage), 16:30. Penalties: Pridham, Gilmour. Penalty shot: Savage.

Third Period—4, Calgary, Gainor, 11:01; 5, Vancouver, Hextall (Hutton-Smith), 14:01. Penalties: Sheppard, Gilmour.

IMPROVE YOUR HEARING
With "Ardente" has produced a new electrical hearing aid. Greater power, clearer articulation. Call for demonstration. We repair all makes of hearing aids.
JOSEPH ROSE, LTD.
1013 Government St. E 6014

When Poisons Clog KIDNEYS and Irritate Bladder
JUST DO THIS

Go to your druggist today and get this safe, swift and harmless diuretic and stimulant—ask for Gold Medal Haarlem Oil Capsules, and start at once to flush kidneys of waste matter saturated with acids and poisons.

That's the way to bring about healthy kidney activity and stop that bladder irritation which often causes many passages with smarting and burning as well as restless nights.

Remember, the kidneys often need flushing as well as the bowels, and some symptoms of kidney weakness are: Getting up once or twice during the night—puffy eyes—cramps in legs—backache—and mouth palms. But be sure and get GOLD MEDAL Haarlem Oil Capsules—the original and genuine—right from Haarlem in Holland—the price is small (40 cents), the good results will fulfill your expectations. (Advt.)

Eight Trapped In Coal Mine By Explosion

LOUISVILLE, Colo., Jan. 20 (AP).—Deep in a burning coal mine, a handful of men tore tonight at great masses of debris imprisoning eight of their comrades.

Doggedly, but with little hope of finding alive the men trapped by a terrific explosion early today, rescue crews tonight demanded new oxygen tanks and pressed their search through the underground labyrinth of the Monarch mine.

"And where did you say he hit you, ma'am?"—Bulletin, Sydney.

QUICK RELIEF FOR PAINS

INSTEAD of merely masking or deadening pain, Sloan's Liniment relieves the cause of it. Directly it is patted on, its comforting warmth penetrates deep into the tissues and increases the circulation. Fresh, healing blood is brought in and the slow-moving blood is hurried out of the painful part. The relief from Sloan's is so dependable that a bottle is kept handy in millions of homes.

Sloan's Liniment needs no rubbing in. It is suitable for every member of the family. Pain is always unexpected. Have Sloan's ready! Get a bottle today. 541

ACHES
SPRAINS
BRUISES
STIFFNESS
SORENESS
CHEST COLDS
STRAINS

JUST PAT ON
SLOAN'S Family LINIMENT

Social Activities and Notes of Personal Interest

Birthdays Celebrated By Pioneer Victorians

Mrs. Margaret Cessford and Mrs. M. S. Thomson Reach Their Ninetieth and Eighty-Ninth Birthdays, Respectively—Friends Welcomed

In spite of having reached the great age of ninety, Mrs. Margaret Cessford, well-known pioneer, who has lived in Victoria for the past sixty years, entered into the spirit of the occasion yesterday with great interest and evident enjoyment, welcoming the many friends who called to see her, with a cheery handshake and a happy greeting.

Mrs. Cessford sat in the bright, cosy sitting-room of her daughter's house on Mary Street, Victoria West, surrounded by masses of lovely roses, chrysanthemums, daffodils and potted plants and enjoyed the good wishes of her friends. She was particularly pleased with a beautiful bouquet sent her by His Worship the Mayor and Mrs. Leeming.

Assisting in receiving the guests during the afternoon and evening were Mrs. Cessford's daughter, Mrs. J. C. Dodds, also Mrs. George Cessford, Mrs. R. Campbell and Miss Muriel Cessford. Mr. Tom Cessford came over from Seattle to celebrate his mother's birthday. Those serving tea were Mrs. George Cessford, Miss Muriel Cessford, Mrs. R. Dalziel and Mrs. R. Campbell.

BORN IN NEW BRUNSWICK

Mrs. Cessford was born in Harvey, New Brunswick, in 1846, and with her late husband and five children, came to Victoria in June, 1875. They made the journey overland to San Francisco, then came north on the Ss. Pacific, which was wrecked in the following November with the loss of 200 lives. Since that time, Mrs. Cessford has made her home in Victoria and is one of the oldest members of St. Paul's Presbyterian Church.

Among the guests during the afternoon were His Worship the Mayor and Mrs. Leeming, who enjoyed a cup of tea from cups which had been presented to Mrs. Cessford by the late Sir James Douglas, and which she treasures very highly. Others present in the afternoon were Rev. James and Mrs. Hyde, Mr. and Mrs. R. S. Dalziel, Mr. and Mrs. G. Cessford, Mr. and Mrs. J. Harper, Mr. and Mrs. McDonald, Mesdames Jacobson, J. A. Lorimer, E. H. Skeeney, W. B. Hall, K. Merrill, C. Brennen, T. Williams, J. Droob, George Burns, J. Boughey, William Sloan, David Campbell, Blaauw, Temple, Lofts, Brennen, Farrell, Rogers, T. Humphreys, McIntosh, Andrews, A. E. Mallett, H. Keeler, C. E. Baillie, Templeton, Tweedie, William Beattie, T. Carter, Simpson, Misses McGowan, Muirhead, Brown, Betty Campbell, K. Merrill, C. Brennen, Beattie and Messrs. E. Plowright, Minty, A. Semple and A. C. Gardiner.

During the evening reception, Miss Middleton sang several delightful solos, and assisting with serving refreshments were Mrs. Cessford and Mrs. Campbell. Those present were Mr. and Mrs. Harry Reid, Mr. and Mrs. C. Tucker, Mr. and Mrs. Fairall, Mr. and Mrs. A. Willard, Mesdames Middleton, V. Thompson, C. Bishop, J. Dodds, T. Ganner, Belenger, E. Kinsman, Misses V. Collins, E. Middleton, J. Thomson, Kenworthy and Messrs. Dyson, B. Pearson, C. Thompson and others.

MRS. M. S. THOMPSON

Mrs. Mary S. Thompson, who is one of Mrs. Cessford's oldest friends, also celebrated her birthday yesterday, being only a year younger than Mrs. Cessford. Mrs. Thomson lives with her son, Mr. James W. Thomson, Raynor Avenue. She was born at Carnwath, Lanarkshire, Scotland, and sailed with her parents, the late Mr. and Mrs. Thomas Watson, to Canada in 1854 in the old sailing ship Marchioness of Clyde.

The voyage took seven weeks and Mrs. Thomson remembers distinctly the terrible time they had finding a passage through icebergs near Newfoundland and also a great school of whales they met on the way. Landed at Quebec in what was then called Upper Canada, there was no railroad and they traveled from there on Durham river boats as far as Darlington, then by team to Perry's Corners, in Ontario, a small settlement of two streets that was later to be called Whitby.

SETTLED IN WHITBY

The Watson family settled in Whitby and was one of the pioneer families of the district. The then Mary Watson married Joseph S. Thomson, a son of another well-known pioneer family of Whitby. She had three sons and one daughter—the three sons are still living. She came to Victoria some twenty-five years ago to live with her son, James W. Thomson. Her two other sons, John S. and Joseph, live in Saskatchewan. She also has three grandchildren.

Mrs. Thomson welcomed many old friends yesterday and gifts of flowers were sent to her with wishes for many more happy birthdays.

Mrs. Thomson is a member of St. Paul's Presbyterian Church and the Victoria West United Church.

WOMEN'S INSTITUTES

LUXTON AND HAPPY VALLEY

A telephone bridge party was held by the Luxton and Happy Valley Institute on Saturday at the homes of Mrs. W. A. Morrow and Mrs. J. Trace. The hostesses were Mrs. Morrow, Miss B. Hall, Mrs. J. Trace and Mrs. H. A. Baxter. Prizes were won by Miss L. Savory, Mr. W. Savory, Mr. J. Trace, Mrs. Henderson, Mr. S. Hutchinson; Miss M. Piercy, Mrs. S. Ramsfield, Mr. A. Strathern and Mrs. Mills.

SHIRLEY

Shirley Women's Institute held its regular meeting at the home of Mrs. W. J. Shannon, with a good attendance of members, the president, Mrs. Edwin Clark, in the chair. The directors who had been elected, held an executive meeting previously and chose the same officers as last year: Mrs. Edwin Clark, president; Mrs. W. J. Shannon, vice-president, and Mrs. T. E. Cross, secretary; Mrs. M. A. Clark and Mrs. Stanley P. Clark being two directors. Conveners of the various committees were chosen as follows: Mrs. W. J. Milligan, community betterment; Mrs. H. J. Kirby, education and better schools; Mrs. H. J. Downard, public health and child welfare; Mrs. M. A. Clark, agriculture; Mrs. W. J. Shannon, industries; Mrs. T. E. Cross, W.I. work and method; Mrs. Edwin Clark, publicity and national events; Mrs. H. P. Anderson, home economics; Mrs. N. E. Milligan, immigration and settlement; Mrs. S. P. Clark, League of Nations; sick committee, Mrs. J. Newman and Mrs. E. H. Clark. The next meeting will be hled at the home of Mrs. S. P. Clark. After a vote of thanks to the hostess, the meeting adjourned.

SOOKE

The Sooke and North Sooke Institute recently entertained in Sooke Hall with nine tables of military five hundred. The prize winners were as follows: High table, Mrs. C. T. Muir, Mrs. T. Wright, Mr. C. Thompson and Mr. G. Turner; ten bid, Mrs. Rumsby and Mr. E. Gray; consolation, Mrs. W. W. Baker, Mrs. E. J. Syrett, Mr. R. Soule and Mr. R. Kirby. Refreshment hostesses were Mesdames J. Forrest, K. Graignic and H. Slack. Dancing concluded the evening.

ROYAL OAK

There was a large attendance at the old-time dance which was held in the Royal Oak Hall on Friday evening, under the auspices of the Royal Oak W.I. Leo Holden entertained with guitar selections and songs, and E. Salisbury gave accordion selections. Contests were won by Miss Marion Argall, Eric Wilson, Andy Gillespie and Mrs. D. Wilson. Supper was served by Miss K. Oldfield, Mrs. W. J. Barker, Mrs. F. Cariss, Mrs. B. Locke and Mrs. J. G. Nicholson.

LANGFORD

A card party was held recently under the auspices of the Women's Institute. Contract and auction bridge was played. The winners for contract were: Mrs. J. M. Ritchie and Mr. T. O. Guy; consolation, Miss L. M. A. Savory. Auction, Mrs. G. Eldridge and Mrs. E. C. Hutchinson; consolation, Mrs. J. Trace and Mrs. H. P. Dack. Refreshments were served by the hostesses, Mrs. B. D. F. Buller, Mrs. H. Simpson and Mrs. J. M. Ritchie.

P.-T.A. Activities

LUXTON AND HAPPY VALLEY

The monthly meeting of the Happy Valley Association was held at Happy Valley School, with a large attendance. A debate was held by four students from Victoria High School. The subject was: "Resolved that the League of Nations justifies its existence." The affirmative was supported by J. Anstey and W. Stone, and the negative by Tom Alexander and C. Wilson. Judges were P. E. George and H. Sceates. The affirmative team won the decision. The Happy Valley School orchestra played selections, and refreshments were served by the ladies of the association.

"How many film stars can you name who never have been in a divorce court?"

Well, there was Rin-Tin-Tin.

A Lovely Mother and Child

—Photograph by Clegg Studio, Port Alberni

Mrs. E. S. Glaspie, of Port Alberni, photographed with her little son, Michael Beale, who will be a year old next June. Mrs. Glaspie was formerly Miss Poppy Beale, of Port Alberni, and has many friends in Victoria.

Y.W.C.A. Notes

READING GROUP

The Y.W.C.A. educational committee announces that the Ladies' Reading Group will enjoy another course of six lectures, commencing Thursday, January 30, at 2:30 o'clock, in the Y.W.C.A. clubrooms. The first speaker will be Mrs. Nellie McClung, who will open the course with "The Place of Poetry in Modern Life."

The interest and anticipation of members of the group increase with each succeeding week under the leadership of Dr. H. R. Anderson, "Contrast Between British and American Humor"; Mr. H. L. Smith, "Forms of Verse"; Miss Jessie Roberts, "England Speaks," by Sir Philip Gibbs; Miss Dorothea Hay, "Seven Pillars of Wisdom," by T. E. Lawrence, and Miss Rena Grant, "Brazilian Adventure," by Peter Fleming. Mrs. E. Tomlin will preside at the lectures.

The committee, consisting of Mrs. W. N. Gunnlag, Mrs. V. L. Denton, Mrs. H. O. English and Miss Nan Eaton, greatly appreciate the generosity of these speakers in preparing the subjects and making possible the course.

CHARM TALKS

Among the members of the Y.W.C.A. Senior Business Girls' Club, the Junior Business Girls' Club and the Y-Owenca Club there has arisen a suspicion that charm talks, and also that personal charm is not a mere matter of manners and dress. Three questions have been arousing a great deal of interest and some earnest debate. The questions are these: "What is charm?" "Can charm be acquired?" "Can charm be developed?"

To settle matters the Senior Business Girls' Club are sponsoring a series of charm talks to which they are inviting any Victoria girls who may be interested in this subject. And just to be sure that they have the best possible advice on the matter, they have solicited the assistance of well-qualified speakers on these subjects who have graciously consented to talk things over with the group.

The dates and subjects are arranged as follows: January 27, "Personal Habits and Outward Appearance as the Expression of Personal Charm," Miss Lola Maxwell; February 3, "The Art of Conversation," Miss Margaret Clay; February 10, "The Art of Being a Hostess," Mrs. G. M. Weir; February 17, "Cultural Appreciations," Mrs. Hazel Hodson; February 24, "The Art of Being a Friend Among Men and Women," Mrs. D. M. Duncan; March 2, "A Philosophy of Life for Youth," Dr. H. R. Anderson.

On these Monday evenings the club members will meet at 8 o'clock in the clubrooms and welcome any other girls who wish to join. No charge is made for this course.

"Courageous Living in Times of Crisis," by Marie Russ, is the subject chosen for a study and discussion group to be held each Tuesday, for six weeks, commencing February 11.

The group will be limited to fifteen young women in business or professions, and will meet for supper at 6:15 o'clock. The leader of the group will be Margaret I. Ryan.

The text book chosen takes up the study of "bits about ourselves and how we look at life; about objectives and what they may mean; about crises and how we may ride them; about courage and the day's work; about resources which we hope to have; about the spirit and our inner life; what religion may mean to us in those situations."

Witty Kitty

By NINA WILCOX PUTNAM

The girl chum says opportunity knocks but once, but a more persistent caller would try a second time

Little Theatre Postpones Play On King's Death

THE Victoria Little Theatre Association's play, "Three-Cornered Moon," which was to have been presented at the Empire Theatre this evening, has been postponed out of respect to His Late Majesty, King George V.

Meeting Comes to Abrupt Conclusion

NANAIMO, Jan. 20.—The Local Council of Women's annual meeting was abruptly terminated this afternoon when the news of His Majesty's death reached the Canadian Legion Hall. Only a portion of the officers for the ensuing year had been elected.

The members stood with bared heads in silence for the departed monarch. Mrs. John Thompson, vice-president, was instructed to call a meeting soon to complete the unfinished business.

Weddings

GALLOWAY—HOLMES

NANAIMO, Jan. 20.—The wedding was solemnized by Rev. J. H. Wright in the Waterloo Clubhouse on January 17 of Margaret Bella, daughter of Mr. and Mrs. H. Holmes, of Cassidy, V.I., and Mr. Joseph Malpass Galloway, of Powell River, formerly of Cedar, and son of Mr. and Mrs. A. Galloway, of that district. The hall was beautifully decorated with pink and white streamers and a reception followed the ceremony. The bride was given in marriage by Mr. John Richardson, wearing a lovely gown of white French silk lace, a bridal veil, and she carried white heather and carnations. She was attended by Miss Doris Holmes, wearing pink suede taffeta and white accesories. Mr. Allan Galloway, brother of the groom, was best man. After a honeymoon spent on the Mainland, the couple will take up residence at Powell River.

At the Hotels

DOMINION

Mr. W. E. Townsend, Mr. J. D. Christie, Mr. S. Dean, Mr. A. B. Syme, Mr. R. A. Parker, Mr. N. E. A. Woodbury, Mr. T. Croston, Mr. A. C. Heard, Mr. E. G. Loagg, Mr. F. A. Peters, Mr. V. A. Straube, Mr. R. McDonald, Mr. J. Underwood, Mr. H. Harrison, Mrs. P. E. W. Reid, Mr. S. W. Butterfield, Mr. W. J. Sheepwash, Mr. G. A. McDonald, Mr. G. E. McComb, Mr. E. V. Ablett, Mr. C. A. MacNutt, Mr. F. J. Williamson, all of Vancouver; Mr. L. M. Elliot, Nanaimo; Mr. W. Sonne, Sr., Seattle; Mrs. E. Delaney and family, Huxley, Alta.; Mr. A. M. MacLachlan, Mr. A. B. Cheesman, Vancouver; Mr. J. Bailey, Mr. E. S. Dunn, Druid, Sask.; Mr. A. C. Paddock, Mr. W. T. Woodward, Mr. E. S. H. Winn, Mr. R. B. Fulton, Vancouver; Mrs. R. Henderson, Coombs, V.I.; Mr. H. Joe, Miss Dora Jang, Miss Beulah Jang, Vancouver; Mr. and Mrs. L. J. Williams, Port Angeles; Mr. Robert Walker, Calgary; Miss E. Pierson, Miss I. Pierson, Miss S. Lucky, Mr. W. G. Turnell, Mr. and Mrs. E. G. McLennan, Vancouver; Mr. J. H. Mullard, Winnipeg.

Little Stories for Bedtime

Visitors to Paddy's Pond

By THORNTON W. BURGESS

The hunter who was hiding near the pond of Paddy the Beaver, hoping that Lightfoot the Deer would come back there and give him a chance for a shot, was a man of patience. Also he was a man who understood the little people of the Green Forest and the Green Meadows. He knew that if he would not be seen he must not move. He didn't move. He sat as motionless as if he were a part of the very log on which he was sitting.

So Mr. and Mrs. Quack swam about within easy range of that terrible gun.

For some time there was no sign of any living thing. Then, from over the tree tops in the direction of the Big River, came the whistle of swift wings, and Mr. and Mrs. Quack alighted with a splash in the pond. For a few moments they sat on the water, a picture of watchful suspicion. They were looking and listening to make sure that no danger was near. Satisfied at last, they began to clean their feathers. It was plain that they felt safe. Paddy the Beaver was tempted to warn them that they were not as safe as they thought, but as long as the hunter did not move Paddy decided to wait.

Now the hunter was sorely tempted to shoot those ducks, but he knew that if he did he would have no chance that day to get Lightfoot the Deer and it was Lightfoot he wanted. So Mr. and Mrs. Quack swam about within easy range of that terrible gun without once suspecting that danger was anywhere near.

By and by the hunter's keen eyes caught a movement at one end of Paddy's dam. An instant later Bobby Coon appeared. It was clear that Bobby was quite unsuspicious. He had something, just what the hunter could not make out. He took it down to the edge of the water and there carefully washed it. Then he climbed up on Paddy's dam and began to eat. You know, Bobby Coon is very particular about his food. Whenever there is water near, Bobby washes his food before eating. Once more the hunter was tempted, but did not yield to the temptation, which was a very good thing for Bobby Coon.

All this Lightfoot the Deer saw as he stood among the little hemlock trees at the top of the ridge behind the hunter. He saw and he understood. "It is because he wants to kill me that he doesn't shoot at Mr. and Mrs. Quack or Bobby Coon," thought Lightfoot a little bitterly. "What have I ever done that he should be so anxious to kill me."

Still the hunter sat without moving. Mr. and Mrs. Quack contentedly hunted for food in the mud at the bottom of Paddy's pond. Bobby Coon finished his meal, crossed the dam and disappeared in the Green Forest. He had gone off to take a nap somewhere. Time slipped away. The hunter continued to watch patiently for Lightfoot and Lightfoot and Paddy the Beaver watched the hunter. Finally, another visitor appeared at the upper end of the pond, a visitor in a wonderful coat of red. It was Reddy Fox.

Next Story: "Sammy Jay Arrives."

Mrs. Johnston Again Regent

Members of the Navy League Chapter, I.O.D.E., stood in silence as tribute to the memory of His Majesty King George V during their meeting last evening at headquarters.

Mrs. T. A. Johnston was unanimously re-elected regent of the chapter and offered her home for the annual meeting on February 17. Mrs. Aubrey Kent, Mrs. Saunders and Mrs. Cashmore were appointed as nominating committee.

It was decided to hold a bridge party in aid of the Connaught Seamen's Institute at the Institute headquarters on February 19. A report of the children's ball was read, the gross receipts being $696. Mrs. Johnston was nominated councillor of National Chapter, I.O.D.E.

Cross-Societies

Qualicum Beach W.A.

The annual meeting of the Qualicum Beach Women's Auxiliary to the British Empire Service League was held in the clubroom of the Community Hall. There were sixteen members present. The meeting was opened in the usual manner by the president, Mrs. E. Sanders. The secretary, Mrs. H. Jarvis, read the financial report, which was very satisfactory. She also read the yearly report of the activities of 1935, and thanked the president and members for their loyal support. A hearty vote of thanks was passed to the retiring secretary. Mrs. A. Playfair read the report of the welfare committee, and was also thanked for her untiring efforts. Before closing, the president thanked all the members for their loyal co-operation in the past, especially at the Christmas tree entertainment. The election of officers was as follows: President, Mrs. E. Sanders (re-elected); vice-president, Mrs. A. Playfair; sick committee, Mrs. F. Baqual and Mrs. H. Dougan; welfare committee, Mrs. Playfair and Mrs. Sheringham; social convenor, Mrs. W. Thrall, and secretary treasurer, Mrs. Frank Gillan. The joint hostesses were Mrs. Playfair and Mrs. Thrall.

James Bay W.M.S.

The James Bay United Church W.M.S. met at the home of Mrs. Noble, 541 Niagara Street, for their January meeting, with a very good attendance of members present. After the regular devotional exercises, the minutes of the previous meeting were read and approved. A letter of resignation, on account of illness, was received from the president, Mrs. A. Stewart. Mrs. Nute was chosen to succeed her. The annual reports from the various secretaries were read. A talk on "Christian Stewardship" was given by Mrs. D. Hamilton, as was also a talk on temperance education. A petition was read protesting the proposal for the sale of light wines and beer in restaurants, and was duly signed by all present. Delegates appointed to attend the Presbyterial annual meetings were Mrs. A. Carnochan and Mrs. D. Hamilton. One new member was welcomed into the auxiliary. A vote of thanks was tendered to the hostess, Mrs. Noble, who served tea at the conclusion of the meeting. Arrangements were made to meet at the home of Mrs. T. Southern, 123 Government Street, for the February meeting.

Holy Trinity W.A.

The regular monthly meeting of the W.A. of Holy Trinity Church, Sooke, was held at the home of Mrs. McBride. Mrs. G. Throup presided, as Mrs. Greenwood was unavoidably absent. The meeting closed with prayer. The annual vestry meeting of Holy Trinity Church will be held at the home of Mrs. H. F. McBride on Thursday at 8 p.m.

Native Daughters of B.C.

The Native Daughters of British Columbia, Post No. 3, will hold its monthly social evening tomorrow at 8 o'clock in the Knights of Pythias Hall, Broad Street. During the evening the various groups will complete plans for the telephone bridge party to be held early in February. Refreshments will be served during the evening by the committee.

Metchosin W.A.

The monthly meeting of St. Mary's Branch W.A., Metchosin, was held at the home of Mrs. Witty. Officers' reports were received and plans were discussed for the coming year's work. A free will offering for the pledge will be taken at the next meeting, which will be held at the home of Mrs. C. E. Clapham on February 13.

Dietetic Association

A meeting of the Victoria branch of the Canadian Dietetic Association will be held this evening at 8 o'clock at the home of Mrs. Norman Cook, 1160 Rockland Avenue. All interested in this meeting are cordially invited to attend.

St. Joseph's Alumnae

St. Joseph's Alumnae will hold a meeting tonight at 8 o'clock in the Nurses' Home. As many members as possible are urged by the executive to be present.

French Lecture to Be Given Tonight

Madame Caro-Delvaille, official lecturer for l'Alliance Francaise, will give an address this evening at Victoria College at 8:15 o'clock on "Provincial Life in a University Town," under the auspices of the Victoria Branch of l'Alliance Francaise.

Y.P.S. News

BAPTIST

The Young People's Group of the Douglas Street Baptist Church will hold its weekly meeting tonight at 7:45 o'clock. The speaker for the evening will be Mrs. Mackereth. Also during the meeting, the young people will be favored with a vocal duet by Misses Margaret and Helen McKinnon and a recitation by Mrs. T. Cooper. The group extends again a cordial invitation to all young people to attend the weekly meetings.

CATHOLIC

The annual election of officers will be held by the Catholic Young People's Club tomorrow evening at the K. of C. Hall at 8 o'clock. Reports from the standing committees for the past year will be read. As there have been no meetings due to the holidays, the officers ask all to attend early to dispose of the old business before the election of the new executive.

Girl Guide Notes

COWICHAN

The annual meeting of the Cowichan Guides took place at the Guide Hall on Saturday afternoon and was very well attended. Mrs. W. S. Gwyn presided and welcomed Mrs. G. A. Jobling, who was attending her first annual meeting as a district commissioner. Excellent reports, showing the growth of guiding in the district, were read by Miss W. Dawson-Thomas for the 1st Cowichans; by Miss N. C. Denny for the 1st Duncans; Miss "Pat" Dwyer for the 1st Sahtlam Brownies; Miss Violet Page for the 1st Sahtlam Guides; Mrs. E. W. Neel for the 1st Cowichan Brownies; Miss M. Graham for the 1st Duncan (Q.M.S.) Brownies; Miss D. Geoghegan for the 1st Cowichan Rangers, and Miss Dorothy Lamb for the Lone Guides. An inspiring address was given by Miss N. C. Denny, divisional commissioner. New members elected to the Guide committee include Mrs. E. W. Bazett, Mrs. W. R. Smithe, Mrs. G. Robinson and Mrs. Dickson, of Sahtlam, and Mrs. G. A. Johnson. An excellent display of folk dancing was given by the 1st Cowichan and 1st Duncan Guides, the accompanists being Mrs. E. W. Neel and Miss D. Geoghegan. Tea was served by Mesdames J. Fletcher, Mrs. L. Langlois, Mrs. H. N. Watson and Mrs. F. G. Aldersey.

Metchosin

Mrs. Steede and her daughter, Elizabeth, who have been visiting at "Darby Farm," the home of Mrs. Steede's parents, have returned to Vancouver.

Mr. L. Jonas, who has been spending the past month with friends in Vancouver, has returned to his home at "Dotlands."

PAINFUL FEET?
Sat., Jan. 19; Mon., Jan. 20; Tues., Jan. 21
Have Been Set Aside for a
Free Demonstration
Mr. C. W. Lampkin, formerly attached to the Educational Staff of Dr. Wm. M. Scholl, famous foot authority, will demonstrate how Dr. Scholl appliances and remedies plus proper fitting footwear will help you to secure lasting foot comfort. Have a Pedo-Graph print made of your stockinged feet and know the exact nature of your foot ailment. There is no charge for this service.
JAS. MAYNARD, LTD.
649 YATES STREET VICTORIA, B.C.
Dr. Scholl's Foot Comfort Service

GAY PRINT DRESSES
For Spring. Special, $5.95
TERVO'S
722 Yates St. LADIES' APPAREL SHOP Garden 5134

Torch Brand Extract of Malt and Cod Liver Oil
A pleasantly flavored product combining Torch Brand Extract of Malt and finest Cod Liver Oil. Contains essential vitamins for increasing body resistance against common colds and other infections. A valuable tonic for children and adults. 2-lb. Jar $1.00
Torch Brand Extract of Malt and Halibut Liver Oil, 2-lb. Jar $1.25
OWL DRUG CO., LTD.
Campbell Building Phone G 2112 W. H. BLAND Manager

DUNCAN'S GINGER ALE
2 DOZ. SPLITS DELIVERED FOR $1.00
NO CHARGE FOR BOTTLES · · PHONE G1169

Phone G 8188
SAVE
ON UP-ISLAND DELIVERIES
SHIP BY TRUCK
We Cover the Island Daily
No Load Too Big—No Package Too Small
ISLAND FREIGHT SERVICE LTD.
ISLAND FREIGHT SERVICE, LTD.
514 CORMORANT STREET

"BUILT ON QUALITY"
GROWING ON SERVICE
HOME FURNITURE COMPANY
FORT ABOVE BLANSHARD

SAFEWAY STORES
DISTRIBUTION WITHOUT WASTE
QUALITY MERCHANDISE AT PRICES TO FIT YOUR BUDGET
SAFEWAY STORES, LTD., 707 Fort St

RICH FUR TRIMMED
COATS
Regular to $29.75
$18.95
A. K. LOVE Ltd.
LADIES' WEAR
708 VIEW ST. Up From Douglas

FUR VALUES
YOU WILL NEVER SEE AGAIN
Come in . . . look over these quality Coats . . . here is one value typical of those we offer:
LAPIN SWAGGER COATS $39.50 and Up
Foster's Fur Store
A. E. ALEXANDER, Prop.
753 Yates Street Phone E 2514

Social Activities and Notes of Personal Interest

Author Is Speaking at Gathering

Mrs. Nellie McClung delivered the first of her addresses to the women of Gordon Head yesterday afternoon, giving a review of poetry, which contained much of value, literary interest and entertainment.

Beginning with a number of the late Rudyard Kipling's poems, she paid him a great tribute both as poet and man, and spoke of the high affection in which he stood in the hearts of people the Empire over. Among the poems read was Kipling's "Widow of Windsor," which, it had been claimed, had cost the author the honor of the poet laureatship. Later Mrs. McClung spoke on the works of Edna Jaques, formerly a poetess of the Prairies, now resident in Victoria. Poets who were quoted in the course of the talk were Rev. T. G. Griffiths, Mrs. W. T. Dawson, Mrs. Dempster Havens and John Blanding.

Mrs. Frost, of Gordon Head, read "When Earth's Last Picture Is Painted," as being appropriate to the occasion, this poem having been dedicated to the memory of Rudyard Kipling.

The meeting decided that future gatherings would be on alternate Mondays, the programme of the next to include four short stories by Gordon Head authors; a book review by Mrs. McClung, and musical items. A committee was appointed to take charge of books and magazines.

Yesterday's meeting concluded with vocal numbers by Mrs. D. B. Keir, "Roundelay" and Schumann's "Lotus Flower."

The Plume Shop
747 YATES STREET
Continue Their January
Price Crash
With Lowest Prices on Quality
Coats, Dresses, Hats

"The trouble with mos' folks," says Mandy, "is that they takes their troubles to the Lord, and then picks them up and carries 'em right away ag'in."

BEACH HOTEL
Offers Low Monthly Rates Either With Meals or Breakfast Only
E 1137

OUR JANUARY
SHOE SALE
NOW IN FULL SWING
Cathcart's
1208 Douglas Street

Pantorium DYE WORKS
Empire 155
DRY CLEANING DYEING

Bamfield

A combined farewell and welcome in the Cable Hall was tendered by the cable staff and friends to Mr. W. R. Rutherford, retiring manager of the Bamfield station, his daughter, Jo, and son, Robert, and to Mr. Angus Fraser, Mr. Rutherford's successor, and Mrs. Fraser.

Mr. F. E. Noad, assistant manager, expressed the regret of himself and staff, and the community as a whole, to Mr. Rutherford and family upon their departure and wished them a happy holiday in New Zealand and Australia. He welcomed Mr. Fraser as a former resident, and trusted he and Mrs. Fraser would have successful and happy times in Bamfield.

Mr. Rutherford was both sorry and pleased to leave. Bamfield was, in his opinion, the ideal station to come to after a spell in tropical or sub-tropical stations. As his home is in Brisbane, Australia, he looked forward to a visit there. Mr. Fraser, who spent several years here previously as station electrician, was pleased to be in Bamfield, as he also welcomed the change from sub-tropical stations. Mr. Fraser's daughter, Betty, born in Victoria, is now a student at Cambridge University, and his son is at school in Glasgow, Scotland.

• • •

Mr. Jack McGee, who spent the vacation with his parents, has resumed his studies in the teachers' training course at the U.B.C.

• • •

Miss Gresley Cox, Victoria, is the guest of Mrs. B. B. Fletcher.

• • •

Mr. Carl Lassau, of the cable staff, is a patient in the West Coast Hospital.

• • •

Miss Nona Bartley has returned to St. Ann's Academy at Victoria.

• • •

Mr. Don McGee, after a short vacation at home, has returned to Vancouver.

• • •

Miss Jean Mabon has returned to Victoria to resume her studies at Victoria High School.

• • •

Mr. Alex McKay spent a short vacation in Vancouver.

• • •

H.M.C.S. Armentieres, Lieutenant-Commander Soulsby, has returned to Esquimalt after a period of life-saving patrol, and is relieved by C.G.S. Givenchy, Capt. Redford.

• • •

Mr. and Mrs. L. T. Salmon and son, Raymond, were called to Vancouver owing to the serious illness of Mrs. Salmon's father.

Lake Cowichan

Under the conductorship of Rev. T. C. Colwell, of the United Church, the children of the congregation held their tea and entertainment recently in the Community Hall, when supper was served by the ladies of the church. After supper, Christmas carols were sung, followed by games, conducted by Rev. T. C. Colwell, assisted by Mr. C. H. R. Pillar. A treasure hunt and peanut scramble caused much fun and excitement. During the evening, prizes were presented for regular attendance: First prize, Jean Grosskley; second, Florence Grosskleg; third, Helen Marley; fourth, Jimmie Reed; fifth, Stanley Clark. Each child was given a small book or a calendar. The children, before leaving for home, received oranges and cake.

• • •

Mrs. E. Hemmingsen, Riverside Hotel, has had as her guest for a week Mrs. T. Bailey, of Victoria. Mrs. Bailey is Mrs. Hemmingsen's niece.

• • •

Mrs. R. Nichol and her daughters, June and Merle, from Duncan, recently visited Mrs. Nichol's father, Mr. Peters, and Mr. and Mrs. R. Beech.

• • •

A Bridge party was recently held at the home of Mrs. D. Rydean, the prize being won by Mrs. Harry Beech.

• • •

Mr. and Mrs. R. McKenzie and their son, of Sidney, are visiting Mr. and Mrs. D. Madill.

• • •

Miss Dorothy Boulet has returned to her studies at New Westminster.

• • •

Miss I. Matson, who has been visiting at Ladysmith, has returned to the home of her sister, Mrs. S. Ingram.

• • •

Mr. and Mrs. D. Fielding have arrived from Blakeburn and will take up residence at the Lake.

PICTURES POSTPONED

The presentation of motion pictures under the auspices of the Sooke Community Association and East Sooke Farmers' Institute tomorrow evening has been postponed on account of the death of His Majesty the King.

England's Quadruplets Are Thriving

Residents of St. Neots, England, a little foundry town, are as proud of the Miles quadruplets, recently arrived, as Canada is of the Dionne quintuplets. Mrs. Doris Miles, mother of the infants, is pictured here meeting her offspring formally for the first time, one month after their birth. She had to wear a germ-proof mask to enter the babies' nursery, and that rule will be followed in all cases. Dr. Harrison, who served at their birth, and is now watching their progress, is supervising the infants much in the same manner as did Dr. Dafoe with the Dionne five.

Social and Personal

Commemorate Birthday

In compliment to Mrs. T. D. Pattullo and to celebrate the birthday of Premier Pattullo, although the latter was unavoidably absent, being at the time on his way back to the West from Ottawa, Mrs. Gordon Sloan entertained at the tea hour on Sunday afternoon at her new residence, "Kingsgrag," Rockland Avenue, guests additional to Mrs. Pattullo including the wives of the Cabinet Ministers and a few other special friends. During the afternoon, Miss Bunty Sloan presented Mrs. Pattullo with a sheaf of pink rosebuds, freesias and maidenhair fern. Tea was served from a daintily-appointed table centred with a big bowl of daffodils.

• • •

Cup and Saucer Shower

A cup and saucer shower was held recently at the home of Mr. and Mrs. Edmund Allen (nee Hammond). The gifts were presented in a large decorated cup by Mrs. Tom Allen, mother of the groom. Games were enjoyed and a buffet supper was served. Those present included Mr. and Mrs. E. Allen, Mr. and Mrs. J. Smith, Mr. and Mrs. Tom Allen, Mr. and Mrs. L. Edwards, Mrs. I. Gibson, Mrs. Smith, Mrs. H. Granrose, Misses May Smith, Vera Granrose, Lil Gore, Joan Gibson, Messrs. L. Allen, Jack Polland, P. Allen, Ronald Allen and Lionel Edward, Jr.

• • •

Birthday Party

A birthday party was held at the home of Mr. and Mrs. E. Stradietto, 654 Belton Street, in honor of Mr. J. Denoni. The table was arranged and centred with yellow chrysanthemums and tall tapers in silver holders. The invited guests were: Mr. and Mrs. J. Denoni, Mr. and Mrs. R. G. Arduini, Mr. and Mrs. L. Denoni, Miss P. Hill, Mr. A. MacKewan, Miss W. Craddock, Mr. R. P. Collins, Misses Hilda George, Sara Hall, Yolanda Stradietto, Mr. W. Hill and Master Albert Denoi and Mr. F. Tonin.

• • •

Bridge Olympic

The 1936 World Bridge Olympic tournament will be played on Tuesday, February 4, at 512 Linden Avenue. The sixteen hands for this event, set by the committee of twenty-two famous authorities, promise to be more interesting than ever. Victoria players have won the championship of British Columbia, and of Canada, and this year they hope to win the international.

• • •

Few Days in City

Miss Dorothy Tremayne, daughter of Dr. and Mrs. H. E. Tremayne, formerly of William Head, is spending several days in Victoria as the guest of Colonel J. H. McMullin and Miss McMullin, of Beach Drive. Miss Tremayne will leave next week for Vancouver, where she will spend a few days before proceeding to Ottawa to make her home with her parents.

Leave for Arizona

Mr. Westinghouse and his son, Mr. Tom Westinghouse, Mount Newton Crossroad, have left for Arizona, where they will joint Mrs. Westinghouse and their daughters, who preceded them South a short time ago.

• • •

Dance Cancelled

At a meeting of the Victoria Rugby Union yesterday afternoon, the dance planned for January 29, in honor of the visiting All-Blacks' Rugby Team, was cancelled as a mark of respect to His Late Majesty the King.

• • •

Visitor Leaves

Mrs. Mary Lees, of Ganges, who spent the week-end in the city with Miss Junor at the Oak Bay Small Charming Hotel, has returned home.

• • •

Back From Toronto

Mr. and Mrs. A. M. Watson have returned to their home on Newport Avenue after spending Christmas in Toronto.

• • •

Party Cancelcd

The club meeting and fancy dress party planned by the Hard-of-Hearing Club for tomorrow night has been canceled.

• • •

Return From California

Mr. and Mrs. H. L. Bevan have returned from a most enjoyable trip to California.

• • •

Returns to Vancouver

Mr. David Turner, of Vancouver, who spent the week-end in Victoria, has returned home.

Surprise Visit Is Paid by Friends To Chief Rankin

Chief Allan Rankin, Mrs. Rankin and family were pleasantly surprised on Saturday evening, at their new home on Beaver Lake Road, when members of the Municipal Hall staff paid them a visit, in the nature of a house-warming, and during the evening they were presented by Mr. R. R. F. Sewell with a standard lamp.

Games, singing and dancing were enjoyed, and later refreshments were served by the self-invited guests, under the direction of Miss H. Elliot, Mrs. K. Cummins and Mrs. W. Wood.

The self-invited guests included Mr. and Mrs. R. R. F. Sewell, Mr. and Mrs. H. Allen, Mr. and Mrs. W. Green, Mr. and Mrs. R. Brydon, Mr. and Mrs. J. Little, Mr. and Mrs. H. Ralph, Dr. David Berman and Mrs. Berman, Mr. and Mrs. G. Little, Mr. and Mrs. F. Kitto, Sergt. and Mrs. K. Cummins, Constable and Mrs. J. Bull, Constable and Mrs. E. Elwell, Constable and Mrs. W. Wood, Misses H. Elliot, K. Butt, R. Riley, G. Pillar, V. Rodman, C. Lundy, E. Hodgson, B. Cuthbertson, G. Green, and Mr. Frank Holderoft.

CHIEF JUSTICE ACTIVE ON 92ND BIRTHDAY

TORONTO, Jan. 20 (C.P.).—Sir William Mulock, Chief Justice of Ontario, on his ninety-second birthday, Sunday, walked to St. Paul's Church to attend morning service despite freezing temperature and snow-covered streets.

PETE WELL FURNISHED

MONTREAL, Jan. 20 (C.P.).—Peter the terrier is eighteen years old today, and that's fairly long for a dog's life. Pete's not only proud of his age, but the thing which has kept him going so long—a set of false teeth.

GRIEF FELT IN CAPITALS

Continued from Page 1

be remembered and honored in every home in France."

"I share in the most sincere and the most profound sorrow which has come to the Royal Family and the British people," M. Herriot said. "As a Frenchman I always will be indebted to the great services which King George rendered to our country during a cruel period."

Former Premier Pierre Etienne Flandin said: "Frenchmen will never forget the King's role in the war. We lose a great friend."

ITALY'S SYMPATHY

ROME, Jan. 21 (A.P.).—Grief over the death of King George softened some of Italy's bitterness against Britain because of the sanctions campaign in which Britain has played a major role.

Authoritative sources described Italy's Government heads as "extremely sad" because of the Monarch's death.

King Victor Emmanuel, Italy's sovereign, had previously asked the Italian Ambassador in London, Dino Grandi, to keep him informed of the British Sovereign's condition and to express his wishes for King George's recovery.

Afternoon newspapers told in editorials of the British King's "nobility." They recalled to the Italian people that he had been a "benevolent and faithful" monarch.

Vatican circles also mourned the King's passing.

Prelates said the Pope had watched the course of the illness with grave concern, and stressed the cordial relations which prevailed between His Majesty and the Holy See.

GERMAN TRIBUTES

BERLIN, Jan. 21 (A.P.).—Special editions of Berlin newspapers were quickly issued today following the death of King George.

The newspapers stressed the serious task confronting his successor in the present difficult times, and paid warm tribute to the new King's great popularity.

Reichsfuehrer Hitler, who was in Berlin, was immediately informed of the King's death. It was stated he would send condolences immediately.

Former Crown Prince Wilhelm received the news at Warmbrunn, Silesia, where he was attending a hunting party. It was believed he would represent the House of Hohenzollern at the funeral.

SPAIN SYMPATHETIC

MADRID, Jan. 21 (A.P.).—The Spanish Government sent a message of condolence early today to the British Government upon the death of King George.

Many officials telephoned the British Embassy to express their grief. Newspapers eulogized the Monarch as a "democratic King."

MESSAGE TO CANADA

WASHINGTON, Jan. 20 (A.P.).—President Roosevelt tonight sent a message to Baron Tweedsmuir expressing his profound sympathy with the Governor-General and the people of Canada in the death of King George.

The message said: "Upon the sad occasion of the death of His Majesty King George, I offer to your Excellency and to the people of Canada on behalf of the people of the United States, and in my own name, an expression of profound sympathy in the great loss which you have suffered."

CARRY ON TO FUNERAL DAY

Continued from Page 1

General will be cancelled until after the funeral.

The Lord Chamberlain in London will announce accession of the new King, probably tomorrow, and this will be followed by an order-in-council, telling Government officials to continue in their offices.

The Chief Justice of Canada, accompanied by the Prime Minister and Cabinet, will visit the Governor-General after receipt of the Lord Chamberlain's announcement, when the Chief Justice will administer oaths of allegiance to the new King. The Cabinet then will be reworn into office.

Every Government official in Canada will take a new oath of office. This will include everyone from the Governor-General down to clerks, although, strictly speaking, their offices continue without interruption. In early British history, all officials were out of office on the King's death, but the law was changed following Queen Victoria's death.

NO FORMAL CEREMONY

There will be no formal opening ceremony when Parliament meets February 6. The State dinner and Governor-General's drawing-room also will be cancelled.

PREMIER'S MESSAGE

OTTAWA, Jan. 20 (C.P.).—On behalf of the Government and people of Canada, Prime Minister Mackenzie King tonight cabled to the new Sovereign a message of loyalty and affection, and expressions of sympathy in his bereavement. He also sent personal messaages of condolence to Her Majesty, the members of the Royal family, the Duke of Connaught, and Lord Wigram, private secretary to the late King.

The Prime Minister's message to the new Sovereign was simply addressed: "His Majesty the King, Sandringham." It read as follows:

"I respectfully extend to Your Majesty in your bereavement, and to all members of the Royal family, the expression of the profound sympathy of the Government and people of Canada.

BELOVED IN CANADA

"His Late Majesty King George was greatly beloved by his subjects in Canada. No sovereign had had so close an association with our country, and toward him, on the part of all, were feelings of personal attachment and devotion.

"Canada shares with the other nations of the British Commonwealth in mourning the loss of one whose personality and public service strengthened the bonds of their friendship and unity, and who, as man and King, enjoyed universal esteem and affection.

"The many and close relationships with Canada which Your Majesty possesses are much in the thoughts of the Canadian people at this time. To loyalty and affection there will be added on the part of all Canadians a deep desire earnestly to support and uphold Your Majesty in your great responsibilities."

Meteor Flashes In Western Sky

CALGARY, Jan. 20 (C.P.).—A shooting star flashed across the western sky over Calgary tonight at approximately 6:26 o'clock, M.S.T. First seen overhead, the meteor shot toward the western horizon, the tail becoming brighter and wider as it streaked down the sky.

MUSICAL FESTIVAL NOTES

The Victoria Musical Festival committee wish to call the attention of the public to the early date of the festival for 1936. Entries will close on February 29 and the festival will begin on Tuesday, March 31.

The following corrections to the official syllabus should be noted: Class 125, high school entry, English Sword Dance not dances; Class 126, Morriss Dance not Morris Dancing.

A REMARKABLE RECOVERY

MONTREAL, Jan. 20 (C.P.).—Pierced through the mouth and neck by a wagon shaft in a collision between an automobile and a horse-drawn vehicle, November 17 last, Ross Swail, twenty, was discharged from hospital here today. Physicians regarded his recovery as remarkable.

TO ADJUDICATE DRAMATIC WORK

Allen Wade, of London, Eng., Coming for Sub-Regional Competitions

ALLAN WADE

In obtaining the services of Allan Wade, of London, England, to act as regional adjudicator, the executive committee of the 1936 Dominion Drama Festival feels highly flattered.

Mr. Wade is one of the foremost authorities of the day in matters relating to the theatre. His connection with the drama has been intimate and varied for the last thirty or more years. A Cornishman by birth, he first played in melodrama, then went for a season with one of F. R. Benson's Shakespearean companies. He was engaged by the Vedrenne and Barker management at the Court Theatre, London, and remained there until 1908.

WITH FROHMAN

During 1909-10 he acted as playreader for the late Charles Frohman while the latter was attempting to establish a real repertory theatre in London. He was again under Granville Barker's management as actor and playreader for four years. During this period he was also secretary of the Incorporated Stage Society of London, the first and oldest of the Sunday play-producing societies.

In 1918-19 Mr. Wade was manager of the Lena Ashwell English Theatre in Paris. In 1919 he was one of the four founders of a society called the Phoenix, for the production of old English plays, and during the five years of its existence he directed nearly all the productions. Most of these plays had not been seen in the theatre within living memory and the work of this group had much influence both in study and stage in drawing attention to the neglected treasures of English dramatic literature.

MODERN WORK

Mr. Wade is also associated with much modern work in the theatre. One of his outstanding achievements is the discovery of the work of C. K. Munro. He also drew the stage society's attention to the work of the Italian dramatist, Pirandello.

During 1926-27, Mr. Wade was in management at the Everyman Theatre, London, in partnership with Raymond Massey and George Carr.

Following a visit to South Africa in 1930, his translation of "Intermezzo," by Jean Giraudoux, was staged in London in the Spring of 1934.

AN ADJUDICATOR

In April of 1935 Mr. Wade officiated as adjudicator at the final competitions of the Dominion Drama Festival in Ottawa, filling a difficult position with marked success.

On his return to England, following studies in the drama in France and in Spain, he undertook a list of old English productions for the Phoenix Society in London. This work he handed over then to a colleague in order to permit of his acceptance of the invitation to come to Canada as adjudicator of the regional festivals of the 1936 Dominion Drama Festival.

He will officiate at the Victoria Sub-Regional Festival to be held at the Empire Theatre on Tuesday evening, January 28. He will give a detailed adjudication of the four plays of the evening, but not their ranking, as the plays here will be in competition with those presented at Nelson and at Vancouver. The festival at Vancouver will be on January 31 and February 1, with an entry of eight teams, giving four plays on each evening.

As the tickets for the Victoria festival are in great demand, intending patrons are advised to secure their seats at once.

"YOU LOOK LIKE A MILLION!"
You're bound to hear remarks like this when you appear in a smart Mallek Fur Coat. Profit now by the big savings in our January clearance. Budget your payments, if you wish.
Mallek's Limited
1212 DOUGLAS ST. E 1623

McDONALD'S
560 Moss Street 749 Yates Street
Tuesday's Cash and Carry Specials
BUTTER—First Grade, lb. 3 lbs. 84c
TEA—Jameson's, lb. 42c
TUNA FISH—Flaked, ¼'s, 12c; ½'s 3 tins 25c
SNOWCAP PILCHARDS, ½'s 3 tins 25c
Delivery—We deliver anywhere in the city or suburbs from 360 Moss Street

VERNON DOG OWNERS LIKE NuLIFE
Dear Sirs,
Thanks for promptness in sending the powders. Have been giving them to my Cairn, and he is ever so much better already.
(Signed) Name on File
For Sale Your Druggist
Pet Shop or Dept. Store
DOGS BARK FOR IT
Nu LIFE

To Make Room for New Shipments We Offer One
Hupmobile "8" Sedan
Brand New—Big Reduction in Price
Generous Allowance on Your Used Car
MASTERS MOTOR CO., LTD.
809 YATES ST. PHONE E 3341

WILL OBSERVE JUBILEE YEAR

Acting Mayor P. R. Brown Discusses Plans for Grand Celebration in 1937

Acting Mayor P. R. Brown yesterday announced that consideration would be given shortly to the laying out of plans for the celebration of Victoria's seventy-fifth anniversary of its incorporation.

The city will have been incorporated seventy-five years ago next August 2, 1937, and in order to observe the jubilee on as grand a scale as possible, it is planned to map out a programme of celebration well in advance.

Through the efforts of Alderman Walter Luney, a page in a brochure printed in Vancouver for distribution at the Shrine convention to be held in Seattle this year, has been secured for the purpose of advertising Victoria. Three thousand booklets are being printed by Vancouver for distribution among the Shrine delegates. This booklet will invite the convention to Vancouver next year.

POLITICAL RIOTING

MADRID, Jan. 20 (A.P.).—Two persons were killed and six wounded in political disorders today in Madrid and Lugo, Spain, and Tenerife, Canary Islands, in connection with the parliamentary elections set for February 16.

PAULINE FREDERICK BETTER

HOLLYWOOD, Jan. 20 (A.P.).—Pauline Frederick, veteran actress, was reported "out of danger" today by her physicians after an emergency abdominal operation last week.

Good Printing
Is Essential to
Good Business
ALL OFFICE STATIONERY SHOULD BE IN KEEPING WITH THE STANDING OF YOUR FIRM
THE COLONIST
1211 BROAD STREET PHONE G 5241
PRINTING - LITHOGRAPHING - BOOKBINDING - ENGRAVING

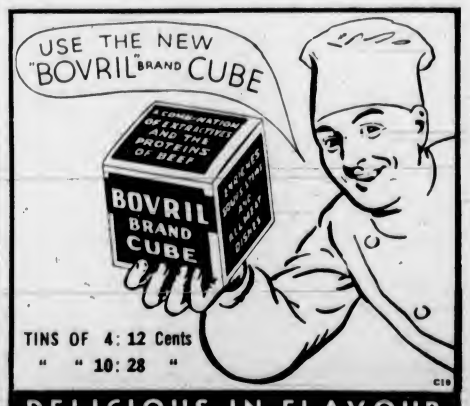

CREATE B.C. ORGANIZATION

Provincial Junior Chamber Of Commerce Formed At Vancouver

British Columbia Junior Chamber of Commerce came into being Saturday in Vancouver, with Victoria, New Westminster, Vancouver, North Vancouver and Prince Rupert as charter members.

T. W. Warkman, Vancouver, was elected president, and Leslie Osborne, Victoria, vice-president. Edwin Orr, Vancouver, was named secretary-treasurer.

Edward LePage, Prince Rupert; Stanley Miller, Vancouver; Bruce Irwin, North Vancouver, and Jack Streight, New Westminster, were selected to comprise the executive.

THIRTY DELEGATES

Thirty delegates from the five cities gathered in the Vancouver Junior Board of Trade council room, and there drew up a constitution to promote the interests of younger men's business organizations; to co-operate with the Canadian Junior Chamber of Commerce, and to make for better citizenship. All activities will be non-political and non-sectarian.

Mr. Osborne, president of the Victoria Junior Chamber of Commerce, on his return from Vancouver, voiced his satisfaction in the formation of the new provincial organization. He said he had long realized the need of such a parent body.

"The object of the new organization," Mr. Osborne explained, "is to bring closer co-operation between the various Junior Chambers of Commerce throughout the province. This body will enable the junior chambers to speak with a united voice on matters of provincial interest.

"Delegates to the Saturday meeting were enthusiastic over the formation of the British Columbia Junior Chamber of Commerce."

Through Mr. Osborne, the Victoria delegates extended an invitation to the organization to hold the first annual meeting in this city.

SUFFERED INJURY WHILE AT FRONT

When on Second Visit to France in 1915 His Horse Reared And Fell

In July, 1915, the King visited the Grand Fleet, but not much was heard of that, for the fleet was secreted in the northern fastness of Scapa Flow.

In October 1915, when on a second visit to the armies in France, His Majesty suffered a serious mishap. Startled by a loyal demonstration of troops who were being inspected, the King's horse reared and fell, his Royal rider falling beneath the animal. His Majesty was severely shaken and bruised and he found it necessary to take to his bed.

Pigeon Carries Photographs of Game

—Central Press Photograph

Winging over slow-moving traffic, homing pigeons carried the first photos of the Stanford-Southern Methodist football game in the Rose Bowl at Pasadena, Cal., to the offices of The Los Angeles Herald-Express, the pigeons carrying the films in metal capsules tied to their backs as pictured above. Planes leaving Los Angeles for the Eastern seaboard the same afternoon carried photos and "mats" of the game for use in newspapers throughout the country the following morning.

The Romance Racket

MARIE BLIZARD

CHAPTER LX

Cora Sanford literally walked in circles when the meaning of the words dawned on her. She had thought Carol's departure singularly strange, but Cora was not of a dramatic turn of mind and she couldn't believe that Carol had left not of her own accord.

She put the record on again hoping for some clue but the recorded words were without inflection yet, this second time, the message they brought her convinced her that Carol was in danger.

What should Cora do? She thought of the police but perhaps Carol would not want that; she was already involved in to many unpleasant things. Cora felt the need of advice.

Carol had mentioned her uncle to her but Cora hadn't the least idea what his name was. Carol had never discussed her family or friends with the other girl . . . Cora suddenly remembeered—Carol had told her that she was a friend of Dr. Craig!

Dr. Craig lived on upper Fifth Avenue. Cora put her hat on backwards and dashed for a taxi. Dr. Craig was not at home.

"Where is he?" she demanded. "This is a matter of life and death. A patient," she explained to the servant.

"Dr. Craig can be reached at his club," the servant gave the number to Cora.

"You must meet me at your office immediately," she said when she reached Owen on the wire. "It is a very serious matter. It's Carol Kennedy."

"What's the matter?" he asked quickly and Cora was glad to hear the quick alarm in his voice.

"She has disappeared."

"Meet me at my office in ten minutes," Owen rang off.

Cora told her story rapidly and when she finished, Owen with his face set and his voice tense, telephoned headquarters.

"Send MacCarthy over at once," he commanded.

And when the inspector arrived and detailed a search, sent instructions to radio cars and put the wheels in motion for the finding of Carol, Craig himself set out to search for her in his car.

All that night he patroled the streets, called at every place he had ever heard her mention. Hourly he telephoned headquarters for the news that did not come and at seven in the morning, haggard from sleeplessness and anxiety, he let himself into his office. He did not even notice that he had left the door unlocked.

And there in his own desk chair, her sleeping head resting on his desk, was the small crumbled and soiled figure of Carol!

He knelt beside her and tenderly lifted her head. Slowly her eyes opened and sleepily she said: "I didn't have my key. I came here to wait for Dr. Harding. His office was locked and the scrubwoman let me in here."

He pillowed her head on his shoulder. "Oh, my darling," he murmured. "Thank God you are safe."

"How did you know?" she asked.

"Cora Sanford told me. We've been looking for you all night."

"I wasn't far away," she said, "but it was a terrible long walk. I've been since 11 o'clock getting down here. I followed the elevated tracks." She told him how she had slid down the blanket and fallen on her soft coat which she had thrown out the window of the room in which Horton Van Cleve had locked her.

Her face was grimy and her beige frock was torn and bedraggled. Her thin bronze slippers were shapeless and scuffed from the long walk.

"Poor little thing," he said, wiping the dirt from her face with his handkerchief. "I shall never forgive myself for leaving you alone and letting you get into trouble."

"It wasn't your responsibility," she said.

"But you are," he answered gravely. "You see, I love you, Carol."

For an instant she clung to him fiercely, then quickly slipped from his arms.

"I . . . I must be going now. It must be almost eight. Good-bye Owen."

"Carol"—he tilted her face up so that her eyes could look into his—"You're never going to go away from me again."

Her questioning eyes held his.

"I want you to marry me. At once, before you can get into any more mischief, before any more Mirandas can snatch you away from me!"

Carol thought of Miranda for the first time. "Oh, Owen, we must go to Miranda. If Horton discovers that I have escaped he will do something dreadful to her. I am sure he is mad."

"Miranda is safe," he told her. "Inspector MacCarthy will settle all that. And we will go to see her later today. But in the meantime we have a wedding to attend to. Will you marry me this morning?"

"Oh, darling!" Carol murmured.

"We'll go down and sit on the city hall steps until the licence bureau opens," Owen told her.

"It sounds very inviting," she said.

But then she looked ruefully at the bedraggled skirt of her beige frock. "You see, I can't very well do it, much as I should like to. A bride ought at least to wear a clean dress."

"Ah, that dress." He walked about her studying her with assumed critical scrutiny. "I see nothing wrong with it. In fact, I've never seen a more becoming gown or one that more enhanced such a beautiful bride. Surely you are much too critical. You look more beautiful to me than anything I have ever seen." He was no longer looking at her gown, his eyes were hungrily gazing on her rapt face.

"Very well," she said. "I want always to see things through your eyes, Owen, dearest, but don't you think I ought to have flowers, just to make it seem more bride-y?"

"Flowers?"

He put a finger to his brow in thoughtful pose and reaching behind them, took from the top of a cabinet, a dried and long-dead ivy plant still in its ugly clay pot.

Gravely he presented it to her. Graciously she accepted it and, burying her nose in its dusty depths as though it were some exotic mass of flowers, she promptly sneezed!

"Perhaps we can buy some flowers. We'll try," he promised as Carol tried to make herself presentable. She washed her face, brushed her frock, and combed her hair, rubbed some talcum powder on her nose and shined the shabby shoes.

"We won't need any," she said. "We can pretend. We can pretend I'm wearing white satin and carrying white orchids. We can pretend this is a cathedral."

The early morning sunlight came pouring through the chastely curtained windows, bathing the room in rosy pink.

"So it is," Owen said, offering her his arm in an exaggerated old-fashioned gesture. In stately step they walked through the door as though they were passing from a cathedral.

"The organist is out-doing himself today, isn't he, my dear?" Owen smiled in her rapt eyes.

"I don't hear the music for the singing in my heart," she said.

"I must know something," he said, remembering a question he had asked another girl. "What do you expect to do with yourself when I am at my work early and late?"

"I ask nothing more than to be with you and when I cannot be, to wait for you," she answered, "all my life long."

"But darling, I shall have to leave you this very morning. I'm due at the hospital as soon as we are married."

"We'll have a lifetime for our honeymoon," she answered softly, and ecstacy made liquid of her voice.

(The End)

The Daily Cross-Word Puzzle

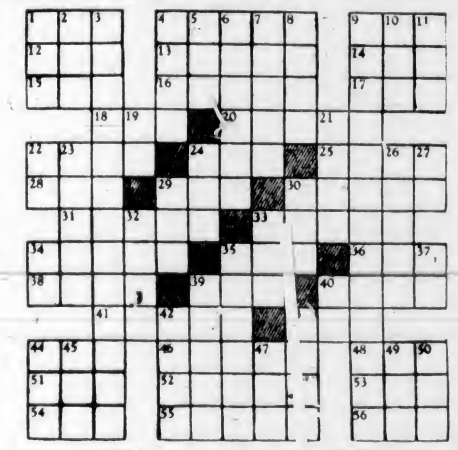

ACROSS

1. Lumberman's boot.
4. Grain for mill.
9. To climax.
10. Blackbird.
13. Stage lover.
14. To be due.
15. Viscid liquid.
16. Fossilized resin.
17. Modern.
18. Vehicle.
20. Latin for "bear."
22. To stupefy.
24. Footlike part.
25. Flat boat.
28. Electric unit.
29. Wooden pin.
30. River of France.
31. Asiatic fibre.
33. Yields.
34. Greek poet.
35. To submit.
36. By birth.
38. Recedes.
39. Slogan.
40. Coins of Siam.
41. To publish.
43. Greek letter.
44. To bind.
46. To speak in public.
48. Simpleton.
51. Vast age.
52. Ascended.
53. Swiss canton.
54. Insect.
55. Carries.
56. To droop.

DOWN

1. Apt.
2. Collection of sayings.
3. Encompassing.
4. To seize.
5. Gypsy.
6. Deeply tinged.
7. Progn icators.
8. Jutting rocks.
9. Acting rom sense of right.
10. Fear.
11. Bench.
19. One.
21. Employ
22. Thus.
23. To puls e.
24. Pastry.
26. Attack.
27. Pronoun.
29. Evergreen.
30. To stitch.
32. State of disorder.
33. Coquettish.
34. Pronoun.
35. To buffet.
37. Plural suffix.
39. Relic.
40. While.
42. Kind.
43. Writing tools.
44. Infusion.
45. Electrified particle
47. Mound.
49. Constellation.
50. Small fruit.

ANSWER TO SUNDAY'S PUZZLE

THESE FACTS ABOUT BRAN HAVE BEEN PROVED BY TESTS

Supplies Gently Acting "Bulk" to Aid Regular Habits

Now and then, in talking with your friends, the subject of bran has come up. So that real facts might replace unsupported opinions, the Kellogg Company has aided for some years research in leading nutrition laboratories.

Studies made on a group of healthy women showed that two tablespoonfuls of bran daily continued to relieve constipation* over a period of months. How different from cathartics—where dosage often must be increased.

Another series of tests on men indicated that, with some people, the "bulk" in bran was much more effective than that found in fruits and vegetables.

Further tests showed that Kellogg's ALL-BRAN provided vitamin B and iron as well as "bulk." This "bulk" absorbs moisture, and gently exercises and cleanses the system — the *right* way to correct constipation.

Serve ALL-BRAN regularly for regularity. Either as a cereal, with milk or cream, or in cooked dishes. It is a natural laxative food. Sold by all grocers. Made by Kellogg in London, Ontario.

*Constipation due to insufficient "bulk"

REORGANIZATION OF BAND IS MADE

New Regulations Are Adopted and Slate of Officers Elected at Special Meeting

The parents and friends interested in the Rowles' Boys' Band met in the home of Mr. and Mrs. B. J. Smith, 2805 Cook Street, with the object of spending a social evening and to form a new band committee to meet the need of partial reorganization of the administration of the band.

A revised set of rules was presented to the meeting for its discussion and acceptanc, and, after a lengthy discussion by all concerned, new rules and regulations for the administration and operation of the band were adopted.

The following parents were then elected to form an executive committee to manage the affairs of Rowles' Boys' Band: President, B. J. Smith; vice-president, R. P. Howell; secretary-treasurer, P. E. George; committee, Mr. Evans, Mrs. Penketh, Mr. Grahame, Mrs. Grahame and C. H. Rowles.

After the business was concluded, Frank Merryfield, the "Cornish wizard," entertained the gathering with a few interesting magical effects, for which he was suitably thanked. The hostess, Mrs. B. J. Smith, then provided refreshments. A hearty vote of thanks was accorded Mr. and Mrs. B. J. Smith for their hospitality. The next meeting of the parents will be held on Friday, February 7.

Hudson's Bay Company.

INCORPORATED 2ND MAY 1670.

Owing to the death of King George V, the HBC Beaver Club social entertainment, which was to be held at the Crystal Garden, Tuesday, January 21, has been postponed until further notice.

Odds and Ends in Winter Millinery

★ 60 SMART WINTER HATS. Regardless of former price, they are clearing at 79c
★ REMNANTS OF VEILS. Out they go at 10c
★ ARTIFICIAL FLOWERS. Odds and ends going for 19c
★ FEATHERS. To trim your hat 10c
★ 5 BRIM VELOUR HATS. Genuine velour. Clearing at 2.50
★ BERETS AND CAPS. Get one for odd occasions. Clearing at 19c
★ ANGORA BERETS. Navy and and saxe large-size Berets. Formerly $1.95 79c

"Bay" Fashion Floor

Women's Pullovers and Cardigans

★ 25 LADIES' PULLOVERS. Regular $3.95 and $4.95. Clearing at 2.98
★ SHETLAND WOOL PULLOVERS. 9 only—green. Regular $1.98 98c
★ FINE WOOL CARDIGANS. 20 only. Regular $4.95 and $5.95 2.98
★ BLOUSES 9 only. These sell regularly at $1.00. Now 39c
★ RUBBERIZED CHECKED RAINCAPES. Regular $7.95. Sale 2.95
★ WOMEN'S FUR TRIMMED COATS. 25 only. Regular $19.75 12.95

"Bay" Fashion Floor

Odds and Ends in Women's and Children's Hose

★ Firm Lisle Hose — Dulesco Silk Hose—Wool Plated Surface Hose. Pair 25c
★ Long Silk and Wool Stockings and Three Quarter Wool Socks for children. Values to 49c 25c

Foundation Garment Odds and Ends

★ ODD CORSETS, GIRDLES AND CORSELETTES. Regular $9.50 5.95
★ FRONT LACE CORSETS. Plain coutil 1.69
★ NEMO-FLEX CORSELETTES. Odd sizes—long and short garments. Regular $6.50 3.69
★ NEMO FLEX SENSATION. A Girdle that will give you smooth lines. Regular $4.50 2.95

"Bay" Fashion Floor

Odds and Ends in Women's Winter Undies

★ WOMEN'S RIBBED COTTON PANTIES, VESTS AND KNICKERS. Reg. to 69c 39c
★ WOMEN'S ODD WOOL VESTS. Short sleeves or strap style. Regular $1.00 59c
★ WOMEN'S ANKLE LENGTH DRAWERS. Cream ribbed cotton 59c
★ WOMEN'S SWISS WOOL COMBS. Broken lines. Regular $1.59 98c
★ CREPE DE CHINE TEDDIES. Broken lines. Regular $1.59 and $1.98 98c
★ WOMEN'S COTTON COMBINATIONS. Knee length and straps or short sleeves. Regular $1.00 and $1.50 79c
★ ALL WOOL COMBINATIONS. Knee and ankle length; short or long sleeves. Regular $2.50 and $2.95 1.98
★ HARVEY COMBINATIONS—All wool . . . ankle length. Sizes 36 and 38. Regular $4.50 2.95
★ PRINT HOME FROCKS. 68 only. $1.98 quality for 1.49

JANUARY Clean-up of ODDS AND ENDS

Odds and Ends in Lamps

★ GENUINE DRESDEN LAMPS. One and two figure in colors or white. Slightly damaged 2.49
★ ITALIAN, ENGLISH, JAPANESE AND MEDALTA POTTERY BASES, with shades. Up to $5.95 for 2.95
★ ITALIAN, ENGLISH, MEDALTA, BAVARIAN AND SATSUMA BASES, with parchment shades. Up to $10.50 for 5.95

"Bay" Fourth Floor

Women's Scarfs and Neckwear

★ TRIANGLE SCARFS. Oddments taken from higher-priced lines 25c
★ NECKWEAR. Dozens of pieces that have been priced at 59c to 79c. Some slightly soiled 25c

"Bay" Street Floor

Odds and Ends in Hardware

★ 21 LAYER CAKE TINS. Good depth. Regular 10c 5c
★ 40 ENGLISH SHEFFIELD STEEL STAINLESS PARING KNIVES. Regular 15c 8c
★ 31 COMBINATION KNIFE SHARPENER AND BOTTLE OPENER. Reg. 19c 9c
★ 12 STRONG EGG WHIPPERS. Reg. 20c 10c
★ 18 BEER MAKING SYPHONS. Regular 49c 25c
★ 9 JUICE EXTRACTORS. Reg. price 50c. Sale 25c

"Bay" Third Floor

Odds and Ends in Drugs and Toiletries at ★ 1/3 Off

★ 8 O'CEDAR CREAM FURNITURE POLISH. Selling regularly at $1.00. Now 50c
★ 13 SERRATED EDGE BREAD KNIVES. Regular $1.25. To go at 60c
★ 8 SMOKER STANDS. A good buy here! Regular $1.95 for 98c

Odds and Ends in Notions

★ LAUNDRY BAGS. Unbleached cotton; finished with draw string 19c
★ SEW ON SUPPORTERS. Strong fasteners. 2 lengths. Pair 15c
★ SHOE BAGS, with 8 pockets. Assorted floral designs 39c
★ BIAS TAPE. Nainsook . . . double fold . . . good shades. 6-yard card for 9c
★ BUTTONS, TO CLEAR! Plain Tailored and Fancy Coat Buttons, Dress and Fancy Trimming Buttons 1/2 PRICE
★ DISH WASHING SETS. Consisting of dish mop and scouring brush 10c
★ TUCK-STITCH UNDIES. V-Shaped Vests, Form Fitting Knickers, Panties. Each 25c
★ DUSTING MOPS. Black Mops with strong wooden handles 10c

Odds and Ends in Stationery

★ WRITING PAD SPECIAL. Smooth linen finish. Letter or note size 9c
★ PEN AND PENCIL SETS. Plain or mottled . . . 14k gold nibs. For men and women 1.19
★ ECONOMY SECOND SHEETS. 500 sheets—just the thing for school! 35c
★ PLAYING CARDS. Linen finish . . . attractive designs. Pack 29c
★ WAXED PAPER. In strong cutter box. 100-foot rolls 21c
★ FIVE-YEAR DIARIES. Complete with lock and key 89c
★ BOOK COVERS. Embossed leather; moire silk lined. Selection at 79c

"Bay" Street Floor

Odds and Ends in Staples and Piece Goods

★ 50 DUSTERS. Free from lint, chamois colored, whipped edges. Each 10c
★ 88 LINEN HUCK TOWELS. Size 17 x 31. To clear, each 25c
★ FLANNELETTE SHEETS. These are unhemmed. Size 68 x 90. 100 at, each 98c
★ REVERSIBLE THROWS. Part wool . . . satin bound ends. Size 60 x 80. Each 2.95
★ 36-INCH COTTON CREPE. Plain colors and white. Yard 12½c
★ PRINTED SILKS AND NOVELTY CREPES. 38 inches wide. Assorted mill ends. Yard 33c

"Bay" Street Floor

Men's Coats, Tuxedos, Boys' Combinations

★ 2 BLUE CHINCHILLA OVERCOATS. Size 46. Regular $22.50 12.50
★ 4 TUXEDO SUITS. One size 34, one size 36, one size 37 and one size 46. Regular $22.50 12.50
★ BOYS' CREAM RIBBED COMBINATIONS. 36 suits. Regular 65c. Sizes 28 to 32 49c

"Bay" Street Floor

Odds and Ends in Floor Coverings

★ INLAID LINOLEUM. Lengths, originally priced as high as $1.85 square yard. Square yard 79c
★ ASSORTED LENGTHS FELT BASE, in various qualities. Regular to 49c. Square yard 30c
★ LENGTHS PRINTED LINOLEUMS—on heavy burlap base. Regular to 89c. Square yard 50c

Odds and Ends in Draperies

★ DRAPERY REMNANTS. Short ends—Damasks, Cretonnes, Taffetas, Etc. All priced at 1/3 TO 1/2 OFF REGULAR PRICES
★ ODD CURTAINS. Odd pairs and panels, both tailored nets and ruffled marquisette. A table of these at 1 PRICE 2 OR LESS

"Bay" Third Floor

Odds and Ends in Children's Wear

★ 8 WOOL SUITS. Size, 2 years. Regular $1.95 1.29
★ 9 ONLY, WOOL COMBINATIONS. Size 2 years. Regular $1.25 79c
★ WOOL BABY VESTS. Regular 75c. Selling now at 50c
★ FLEECE LINED SLEEPERS. Sizes 5 to 8 years. Special 79c
★ 11 WOOL SWEATERS. Sizes 12 and 14. Regular $1.95. Special 1.29
★ IMPORTED AUSTRIAN SWEATERS. Sizes 1, 2 and 3 years 98c

"Bay" Fashion Floor

That Body of Yours

(By James W. Barton, M.D.)

HOW TUBERCULOSIS IS BEING OVERCOME

The first thought in treating a patient is to learn just what is causing the symptoms. Sometimes the symptoms are not very severe or pronounced and the physician has to make a number of examination before he feels certain of the nature of the trouble.

Thus a few years ago when a young adult complained of being tired all the time and losing weight, the physician would suspect tuberculosis, or "consumption," as it was then called, but there might not be much in the way of other symptoms to guide them. There might be very little cough, no pain in the chest, no spitting of blood.

However, since the discovery of the valuable help that an X-ray of the chest can give, this method of examination is now used everywhere to prove or disprove the existence of a tuberculous spot or spot in the lung tissue.

When we remember that some years ago a victim of tuberculosis was doomed just as was a victim of pernicious anaemia and diabetes until quite recently, it is gratifying to know that the fight against tuberculosis is now successful. Thus during the past year the death rate from tuberculosis in North America is the lowest it has ever been.

The treatment has not varied during the past thirty years; it consists of fresh air and sunshine, rest, and nourishing food. When the temperature keeps at normal, light exercise is given which is gradually increased up to five hours of light work daily. This outdoor exercise so strengthens the patient that when he returns home he is usually able to carry on at his regular occupation.

Rest is the biggest factor in the treatment because every movement of the body means that a little air must be breathed into the lungs, and if the lungs are to heal, they also must be resting as much as possible.

The one unfortunate circumstance that physicians are trying to overcome is the habit of some young girls (sixteen to twenty-one years of age) have acquired to keep slim or slender. This lack of nourishing food and plenty of rest at this important time in their lives has caused the death rate to actually increase instead of decrease as it has at all the other ages during which tuberculosis is most active, that is, fifteen to forty-five.

Representatives of the Negro, Hebrew, Greek and Anglo-Saxon races, and of the Jewish, Roman Catholic and Protestant churches, met at a banquet in Knox United Church, Owen Sound, Ontario, on December 11, at which the ideas of brotherhood and good will were emphasized by Catholic priest, Jewish rabbi, Baptist and United Church ministers.

Asthma in Blood

Asthma causing Choking, Gasping for Breath, Indigestion, Poor Sleep and Loss of Vitality, is a mysterious and dangerous disease which originates in the blood. Purify your blood and stop Asthma in 3 days with Dr. Nelson's Asmo-Tabs. To prove that you can stop Asthma, just write and we will send a $1.00 treatment free. No cost, no obligation. Just tell others when it stops your Asthma. 246 Knox Co. Bldg., 193 Spadina, Toronto. (Advt.)

Heal Your Piles

Don't let itching, bleeding, internal or protruding piles sap your vitality and cause an expensive, painful operation. In 15 minutes you can stop the pain and quickly shrink gore swollen tissues with the Doctor's new prescription, China-Rectal. Try it under the fair-play agreement to fix you up in 10 days or money back. Ask your druggist for China-Rectal. (Advt.)

McGAVIN CUP SOCCER MATCH CARDED SATURDAY

Maroons Back on Top of Division By Smart Victory

Lionel Conacher Nets Deciding Goal in 2-1 Triumph Over New York Americans—Detroit Wings Blank Toronto Leafs—Chicago Black Hawks Nose Out Boston

By A. E. FULFORD
Canadian Press Staff Writer

Most hockey managers yell "Go out there and get me a goal" when their team needs one, but Lionel Conacher has a different method. He steps out on the ice and shows his players how to win the game.

Making his debut as player-manager of the Montreal Maroons Sunday night at New York, the "Big Train" won from Americans, 2-1, in the third period with a brilliant solo goal.

If he can keep that up he is sure to be retained to guide the Stanley Cup champions until Tommy Gorman has recovered. Rumor has it Gorman will not be well enough to pilot Maroons again this season. The win from Americans shot Maroons into the National League's Canadian division leadership again after Toronto Maple Leafs had held the spot for twenty-four hours by beating Boston Bruins, 5-2, at Toronto Saturday. Without Charlie Conacher and Joe Primeau they couldn't keep up the pace and Detroit beat them 4-0 Sunday night.

LIONEL CONACHER

The Maroon victory also shot Americans into the Canadian Division cellar again as Canadiens defeated New York Rangers 3-1 in Montreal Saturday night. Boston lost both their week-end games, bowing 2-1 to Chicago Sunday night after taking a defeat from Leafs Saturday.

NETS DECIDING GOAL

Maroons were out in front for most of the game at Madison Square Garden. Jimmy Ward shot them into the lead midway through the first period and they retained the lead until Art Chapman combined with Sweeney Schriner and Eddie Wiseman for a goal in the third.

Conacher couldn't see starting his Maroon managerial career with a tie, so a minute and a half later he sped through the whole American team alone, drew Roy Worters to one side of the net and flipped the winning tally past him.

Another veteran, Frank Clancy, of Toronto Leafs, played his best game of the season and inspired the other Leafs to an effort that left Bruins far behind. Art Jackson, Pep Kelly and Andy Blair scored in the second period before Boston got their first goal through Cooney Weiland, and Clancy and Bill Thoms got markers in the third. Babe Siebert got the second Boston counter on a penalty shot in that period.

Tired after their good showing against Bruins, Leafs were no match for the fresh Wings at Detroit. The Wings scored one goal in the first period, added two in the second and another in the third, while shutting Leafs out. Johnny Sorrell, Syd Howe, Pete Kelly and Bucko McDonald were their successful marksmen.

Boston had the score tied for fourteen minutes at Chicago Sunday night but Louis Trudell came through with a goal six minutes before the end of the third that gave Hawks the game and put them three points up on Bruins.

Hawks enjoyed a one-goal margin from late in the first period, when Johnny Gottselig scored the first goal of the game until Weiland evened things up a minute and a half after the third period started.

Paul Haynes and Leroy Goldsworthy were the scoring big shots in the Canadien win from Rangers. Both got a goal and an assist and Goldsworthy tied with Aurel Joliat, his teammate, as the league's leading scorer. Each has twelve points.

Haynes scored in the third minute of the game and Rangers were unable to even it up until thirteen minutes of the third period had been played, when Frank Boucher tallied on a play with Butch Keeling and Glen Brydson. Johnny Gagnon put Canadiens ahead again four minutes later and Goldsworthy got their third goal two minutes after that.

View of Spacious Clubhouse at Colwood

The spacious clubhouse of the Royal Colwood Golf Club taken by Quon Dick, steward at the club, from the left hand side of the first tee. The picture was taken when the ditch in front of the first tee was filled with water following a heavy rain. Next month the Colwood links will be the scene of the eighth annual Empress midwinter tournament. Entries from all parts of Canada will take part in the meet, while several Americans from Washington State will be over in an attempt to take some of the silverware back across the border. Besides the handicap events for men and women shotmakers for handsome trophies donated by Sir Edward Beatty, chairman and president of the Canadian Pacific Railway, an amateur open event for the Victoria Chamber of Commerce is set, while the inter-district team match for the Jack Matson Cup is again carded. The tournament will be held from February 17 to February 22.

ESQUIMALT FACES SAANICH THISTLES AT ATHLETIC PARK

Dockers and Suburbanites to Clash in Semi-Final Round of Annual Series in Only Senior Game Set—Victoria United Selects Same Squad To Oppose Nanaimo Up-Island, Sunday

Esquimalt and Saanich Thistles will hold the local soccer spotlight Saturday afternoon at the Royal Athletic Park, when they clash in the semi-final round of the annual McGavin Cup competition in the first division of the Victoria and District League. Like all cup fixtures the referee, W. J. Cull, will send the squads into action earlier than usual, which means the kick-off is set for 2:15 in case overtime is necessary to settle the issue.

Two second division matches are slated. The Thistles will face Victoria West at Heywood Avenue ground at 2:30 with Al McKinnon handling the whistle, and Esquimalt takes on Victoria City at Bullen Park at the same time with J. C. Dowds in charge.

On Sunday, Manager Ed Whyte will take his pace-setting Victoria United footballers to Nanaimo for another important tussle in the Inter-City Football League. The kick-off is scheduled for 2:15 with Matt Guinnes, of Nanaimo, as referee. Victory for the locals will stretch their lead in the race over New Westminster Royals, who they won from last Saturday at the Athletic Park by a 4-1 score. Victoria already boasts of a triumph over the Coal City eleven and figure they can do so again in Nanaimo's backyard.

SAME TEAM CHOSEN

Officials of the United announced yesterday that the same team which submerged the Royals in rain and mud will go Up-Island. This means that De Costa will be in goal with Gibbons and Essler in front of him and Williams, Barnes and Boyd on the half line. Gordie Bell will be at outside right and "Scotty" Stewart on the inside berth. John Watt will perform at centre with Noel Morgan and George Payne making up the left wing combination. Joe Watt, Glen Robbins and Freddy Price will be the substitutes.

The McGavin Cup match should be closely fought, although Esquimalt, due to their scoring punch and a sound back division, will step on the field favored to hurdle the Thistles into the final. Winners of the tussle will meet Victoria West, who eliminated Victoria City, two weeks ago by a 5-1 score. Saanich Thistles have found the road to victory this year much harder, but if they get in their and hustle, the suburban lads may spring a surprise for the fans.

Archie McKinnon And Mrs. Hocking Honored at "Y"

In appreciation of his services, members of the Y.M.C.A. businessmen's class, last night, made a presentation to Archie McKinnon, physical director. A presentation was also made to Mrs. R. W. Hocking, formerly Miss Peggy Horne, who was pianist to the class prior to her recent marriage.

F. C. Green made the presentations, and the recipients suitably responded.

Cox Defeats Bill Mehlhorn in Open

SACRAMENTO, Calif., Jan. 20 (AP.)—Wiffy Cox, Bethesda, Md., sank an eagle three on the thirteenth green today, and defeated Bill Mehlhorn, Louisville, Ky., in a play-off for the $3,000 Sacramento open golf championship. Cox won by three strokes, shooting a 74, two over par, and took first prize of $750.

Local Aquatic Stars Will Seek B.C. Titles

Sixteen Victoria Mermaids and Mermen File Entries for Provincial Championships, Saturday, at Vancouver—Meet Here Tonight

Sixteen of Victoria's leading mermaids and mermen will compete in the British Columbia championships on Saturday at Vancouver, according to the list released last night by officials of the Victoria Amateur Swimming Club, Pacific Club and the Y.M.C.A.

Headed by Monica Trump, Canadian and British Columbia senior women's 200 yards breaststroke champion, ten members of the Victoria Amateur Swimming Club will go in quest of provincial honors. Members of the V.A.S.C. and the events in which they will compete follow:

Senior Men—Phil Bond and Francis Arnaud, fancy diving.

Senior Women — Doreen Dale-Johnson, 100 yards freestyle; Monica Trump and Theresa Lee-Warner, 200 yards breaststroke.

Junior Men—Bobby Moss, British Columbia champion, 50 yards freestyle, 200 yards freestyle and 50 yards backstroke; Tom McMartin, 50 yards backstroke.

Junior Women—Monica Trump, 50 yards freestyle; Helen Manning, 50 yards freestyle; Peggy Dyer, 200 yards freestyle, and Yvonne Squire, British Columbia champion, 50 yards breaststroke.

PACIFIC CLUB ENTRANTS

From the Pacific Swimming Club will go Molly Wallis, holder of the 50 and 100 yards junior Canadian freestyle records, who will compete in the 50 and 100 yards freestyle and the 50 yards backstroke; Eleanor Peden, 100, 200 and 400 yards freestyle; Mary Doidge, 400 yard freestyle, and Lillian Stokes, 400 yards freestyle. The four will swim as the club's relay squad in the 200 yards championship event.

Victor Little is the only man on the team and will swim in the 200 yards breaststroke.

Coach Frank Hyslop will accompany the team.

Don Davidson, brilliant young backstroke star, will be the Y.M.C.A.'s lone entry. The nineteen-year-old Victoria youngster has scored a number of easy victories in local galas and should make a good showing in the championship meet in Vancouver.

MEET TONIGHT

Tonight at the Crystal Garden the swimmers will have their final competitive workout when they swim for their respective clubs in the monthly meet of the Vancouver Island Swimming League. All of the mermaids and mermen nominated for the provincial championships on Saturday at Vancouver will be on hand and some excellent races should be witnessed. The meet will start at 8 o'clock.

B.C. SHUTTLE STARS SWEEP STATE TITLES

Capture Lion's Share of Washington State Badminton Crowns

SPOKANE, Jan. 20.—British Columbia entries swept the Washington State badminton tournament yesterday, leaving only a share in one doubles title to a United States player.

Dick Birch and Mrs. Anna Kier Patrick, both of Vancouver, won major honors. Between them they won the men's and women's singles, paired to win the mixed doubles and shared the men's and women's doubles titles.

Results follow:

Men's Open Singles—Dick Birch, Vancouver, defeated Eric Leney, Duncan, 15-11, 11-15, 15-8.

Men's Open Doubles—Birch and Underhill, Vancouver, defeated Leney and Pooley, Kamloops, 15-9, 18-17.

Women's Open Singles — Mrs. Anna Patrick, Vancouver, defeated Mrs. Del Barkhuff, Seattle, defending champion, 11-6, 11-4.

Women's Open Doubles — Mrs. Patrick and Miss Vess O'Shea, Vancouver, defeated Mrs. Barkhuff and Miss Z. Smith, Seattle, 15-11, 15-9.

Mixed Open Doubles—Birch and Mrs. Patrick defeated Leney and Miss Norie, 15-11, 15-8.

Men's Singles Handicap — Art Godfrey, [illegible] B.C., defeated H. Frederick, [illegible], 15-9, 15-13.

Men's Handicap Doubles — Godfrey-Monteleone, Nelson, defeated Cherrington and Morey, Nelson, 15-10, 9-15, 15-8.

Women's Handicap Singles — F. Fraser, Duncan, defeated E. Moe, Spokane, 11-6, [illegible] 9.

Women's Handicap Doubles — F. Oates and K. Hall, Victoria, defeated V. Dunnett and Gelinas, Nelson; 15-10, 15-13.

Mixed Handicap Doubles — C. Wilde, Spokane, and F. Fraser, Duncan, defeated Mr. and Mrs. Clark Erwin, Spokane, 15-2, 15-7.

TURKEY SHOOT

Members of No. 13 Platoon, Second Battalion, Canadian Scottish Regiment, held a successful "turkey" shoot on Sunday at Ganges. Prizes for the event were provided by Alex McDonald, M.P.P.

Lance-Corporal A. Akerman and Sergeant Dave Fyvie, Jr., won the Class "A" prizes, and the "B" Class honors were won by Private R. Inglis and Private D. Fraser.

Minor prizes put up by Major R. D. Harvey and Lieutenant D. G. Crofton were won by Private S. Beddis and Private R. Inglis, respectively.

Following the shoot, a luncheon and platoon meeting was held at Harbor House when unit affairs were discussed.

As the unit has lost several members to the permanent force and the Royal Air Force, there are vacancies for suitable recruits.

HOOP GAMES SET TONIGHT

Important Fixtures Billed at High School Gym—Tillicums Play Leaders

Unable to secure the gymnasium tomorrow evening, Victoria and District Basketball Association yesterday announced the playing of three games this evening at the Victoria High School court.

In the curtain-raiser, Pantorium and Cardinals, fair sex cagers, will meet with the tip-off set for 7:30 o'clock.

The second tussle will see Kingham - Gillespie, intermediate "A" boys' quintette, continuing its bid for third place in the post-season play-off series. Last week the coal merchants came through with a narrow victory over the Aces, and a win tonight over the Trade-Ats will give them the third berth.

Tillicums, bracketed with Lake Hill in the third place in the men's senior "B" title chase, have the West Saanich Mercantile squad, league leaders, to contend with in the final encounter on the attractive programme. Victory for the clubmen will give them undisputed occupation of the berth and eliminate the Lake Hill cagers from a play-off position, whereas a win for the West Saanich aggregation will necessitate a play-off between the Tillicums and Lake Hill for the play-off position.

HOCKEY SIDELIGHTS

(Copyright by Central Press Canadian)

By RAY COLLETT

When the Montreal winners of the Allan Cup in 1930 were taken over bag and baggage by Montreal Maroons, it was one of the largest hockey deals in N.H.L. history. The big red team had acquired professional rights to a complete consignment of championship puck-chasing talent. But in 1935, only three of those Allan Cup champions were still in the big league race. New York Rangers have two of them, Montreal Canadiens the other.

One of the Ranger pair is Glenn Brydson, the blonde right-winger who at times takes up a place on the Boucher-Cook forward line. At times he has starred there this season, and the berth, which once was believed reserved for Cecil Dillon, may go to the rangy Brydson if he keeps up his scintillating play.

Rangers got Brydson only this year, in the break-up of the St. Louis Eagles, and when he donned Patrick's livery he rejoined Goalie Davie Kerr, who was his pal of the Allan Cup trail and latter with Maroons.

In his early days as a Maroon, he saw some minor league hockey, turning out with Windsor upon occasion, but when a right-handed shot was needed up front in the N.H.L. club, a hurry-up call was dispatched for Brydson. Thus he kept in touch with hockey as it is played in the Calder loop and with Rangers this year looks to have "arrived" for keeps. In addition to Kerr, Rangers also have Harold Starr, another former Maroon, on their list. Glenn may think he's right back in Morryall at times.

TODAY'S HOCKEY STICKLER

What noted hockey coach refused Eddie Shore a trial when he sought to play pro hockey on the Pacific Coast? This and other Shore information comes to you in Hockey Sidelights tomorrow.

CARSE TAKES SECOND PLACE

Left-Winger of Edmonton Eskimos Moves Into Runner-Up Scoring Berth

CALGARY, Jan. 20 (C.P.) — Bill Carse, young left-wingman of the Edmonton Eskimos, shot into second place in the individual standings of point scorers in the Northwestern Hockey League last week to displace Brian Hextall, of Vancouver, from that spot for the first time since early this year.

Garnering three points in the last of Edmonton's four straight victories over Calgary, Carse boosted his total to twenty points, eleven goals and nine assists, one more than Hextall. Dutch Gainor and Tony Savage, of Calgary, crowded fourth place with eighteen points apiece, but none of these players was within shooting distance of the top man, Clint Smith, of Vancouver, who had fourteen points, seventeen goals and thirty-one points.

LEAGUE STANDING

	W.	L.	T.	F.	A.	Pts.
Vancouver	11	8	4	74	65	26
Portland	10	5	6	49	34	26
Seattle	9	10	3	50	53	21
Edmonton	8	10	5	57	62	21
Calgary	7	12	4	60	76	18

LEADING SCORERS

	G.	A.	P.	Pen.
Smith, Ver.	14	17	31	6
Carse, Edm.	11	9	20	27
Hextall, Ver.	17	2	19	40
Savage, Cal.	12	6	18	31
Gainor, Cal.	10	8	18	4
Tabor, Sea.	11	6	17	8
Palm, Ver.	6	11	17	22
Coupez, Port.	13	3	16	17
O'Neill, Ver.	11	5	16	4
McAdam, Sea.	11	5	16	8
Holmes, Edm.	9	7	16	22
Martin, Edm.	7	8	15	9
Sheppard, Ver.	7	7	14	43
Blyth, Port.	6	8	14	11

Letters to the Editor

RUGGER RULES

Sir,—Just prior to commencement of the league game Saturday afternoon between the College and Wanderers Whites, intermediate teams, at Oak Bay Park, the College was short a player and asked to be allowed to play a substitute who happened to be two pounds above the rule weight, i.e., 160 pounds. The Whites promptly, and, in my opinion, rightly, refused to break the rule.

In common fairness to all the players, may I exercise the temerity to suggest that the coach or captain of each team insist upon all players and the opposing team being weighed-in in his presence just prior to the commencement of any league game where the weight penalty is applicable.

H. P. WINSBY.

1626 Fell Street, January 20, 1936.

BELIEVE IT OR NOT - - - - - - *By Ripley*

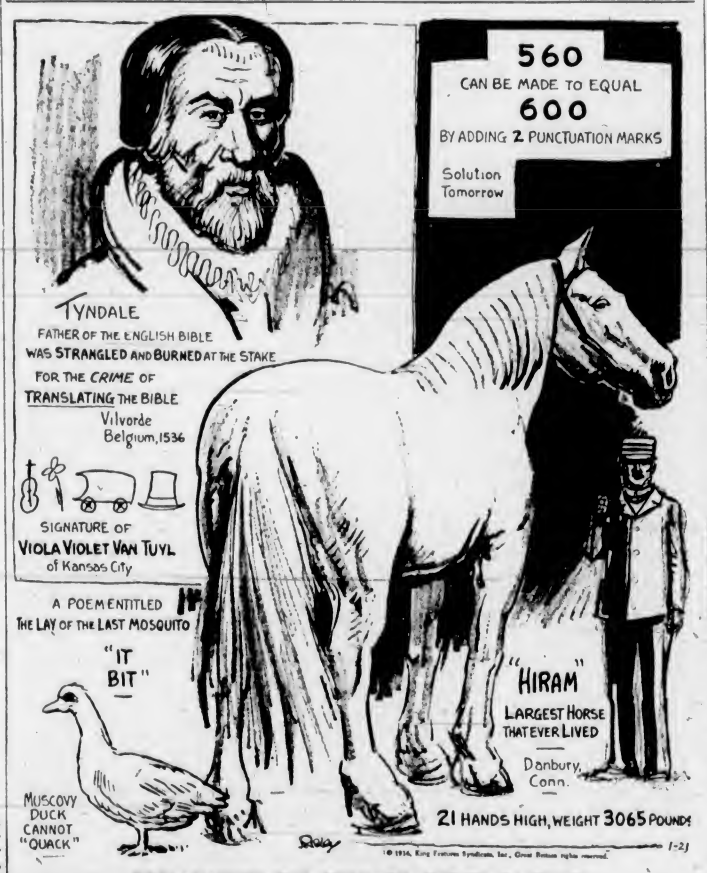

EXPLANATION FOR SUNDAY'S RIPLEY CARTOON

The Homing Geese—In the little Hessian village of Nieder-Morlen, Germany, a strange scene may be witnessed every evening between five and six o'clock. The thousands of geese owned by the inhabitants spend the day on the river bank below the village, and at the given signal from their leaders make their way homeward en masse, with much pomp and circumstance and raucous noise. The strangest part of the proceeding is seen when they reach the street and, without guidance or driving, waddle each into his own yard for the night. Like so many squads, they break off from the main body and go into their owners' doors, just as though they were conscious of their own cleverness.

Ten-Barrel Gun—An interesting specimen in the gun collection of the Smithsonian Institution in Washington is the ten-barrel shotgun, one of many such multi-barreled guns seized by the Bureau of Biological Survey and turned over to the museum. The ten-barrel gun and the others were at one time used by duck hunters in the Potomac, being mounted on the bows of boats. They were operated by a single trigger for all barrels, and enabled the hunters to bring down dozens and sometimes hundreds of birds at one shot.

Please address all queries to Cartoonist Ripley, c/o King Features, New York City, N.Y.

NAVY FORCED TO WITHDRAW

Shortage of Players Forces Sailors to Drop Out of Mid-Week Soccer

With the ships on their annual West Indies cruise, the Royal Canadian Navy has been forced to withdraw its team from the Pendray Cup series of the Victoria and District Wednesday Football League. Announcement of the withdrawal of the sailors from the trophy race was made yesterday by P. C. Shrimpton, league secretary.

However, while the Navy, always an asset to the mid-week league, has definitely withdrawn from the present series, they hope to be able to build up a team and re-enter the loop in time for the Rennie & Taylor Cup and the MacKay Shield series.

With the sailors out of the league, one team will receive a bye each week in the Pendray Cup series, and tomorrow, Spencers, twice champions and present holders of the trophy, will have a rest.

In the two matches scheduled, Hudson's Bay will battle Kresges at the Royal Athletic Park with Saunders tooting the whistle, and the Recreation Centre will oppose James Bay Wanderers at Heywood Avenue with Joe Obee in charge. Both matches will commence at 2:30 o'clock.

AUSTRALIANS BEAT ORANGE FREE STATE

BLOEMFONTEIN, South Africa, Jan. 20 (C.P.)—Fine bowling by C. V. Grimmett and W. J. O'Reilly gave the touring Australian cricket team victory over the Orange Free State today by an innings and 146 runs. Against the Aussies' total of 361 for four wickets declared, the South Africans could make only 88 and 127.

During the match, Grimmett captured ten wickets for 102 runs, and his colleague, nine for 72.

DUNCAN BEATS LAKE COWICHAN

"Y" Shuttlers Hands Opponents First Defeat of Badminton Schedule

DUNCAN, Jan. 20.—Playing in the Cowichan-Newcastle section of the Fourth Division Lower Island Badminton League, Lake Cowichan suffered it's first defeat of the 1935-36 season when they lost to the Duncan "Y" team at the Agricultural Hall, by a score of 10 to 6.

Scores, with Duncan players first named, follow:

WOMEN'S DOUBLES

Misses M. Burkholder and P. Alexander won from Mrs. Castley and Miss E. Atkins, 15-4, and won from Mrs. Erickson and Mrs. McLean, 15-0.

Misses H. Mains and K. Buckmaster won from Mrs. Castley and Miss Atkins, 15-12, and won from Mrs. Erickson and Miss McLean, 15-4.

MEN'S DOUBLES

V. Knox and G. D'Arcy lost to A. Howe and W. Grosskleg, 9-15, and won from Castley and McLean, 15-6.

Thorpe and Mortimore-Lamb won from Castley and McLean, 18-13, and lost to Howe and Grosskleg, 1-15.

MIXED DOUBLES

Knox and Miss Alexander lost to Howe and Miss Atkins, 10-15, and won from Grosskleg and Mrs. Erickson, 15-12.

Thorpe and Miss Burkholder won from Grosskleg and Mrs. Erickson, 15-7, and lost to Howe and Miss Atkins, 7-15.

Mortimore-Lamb and Miss Buckmaster lost to Castley and Mrs. Castley, 12-15, and won from McLean and Mrs. McLean, 15-10.

D'Arcy and Miss Mains lost to McLean and Mrs. McLean, 12-15, and won from Castley and Mrs. Castley, 15-12.

DAVE SCHRINER TAKES LEAD IN N.H.L. SCORING

Sharpshooter of New York Amerks Showing the Way

Four Assists Over Week-End Puts Left Winger of Dutton's Crew in Front of Pack—Conacher And Thoms Tied for Second Place—Cooney Weiland Leading in Other Section

MONTREAL, Jan. 20 (AP).—Points came rapidly to Dave "Sweeney" Schriner last week, as the husky left winger paced New York Americans in their bitter fight for a higher berth in the standings, and the New Yorker opened a lead of three points over all pointmakers in the National Hockey League.

His accurate passing plays gave Schriner four points during the week, all on assists, for a total of ten goals, thirteen assists, twenty-three points, to break away from Charlie Conacher, Toronto Maple Leafs, who was tied for the top spot a week ago, but went pointless, missing a couple of games through injury.

OFFICIAL STANDING

Canadian Section

	W.	L.	D.	F.	A.	Pt.
Montreal	11	10	4	49	53	26
Toronto	11	10	3	67	63	25
Canadiens	8	12	6	49	61	22
Americans	9	13	3	55	58	21

United States Section

	W.	L.	D.	F.	A.	Pt.
Detroit	12	6	6	56	41	30
Rangers	11	11	5	50	59	27
Chicago	12	10	2	45	40	26
Boston	10	12	3	45	41	23

SCORING LEADERS

Canadian Section

	G.	A.	Pt.	Pn.
Schriner, Americans	10	13	23	4
Conacher, Toronto	11	8	19	42
Thoms, Toronto	8	11	19	6
Chapman, Americans	8	10	18	10
Goldsworthy, Canadiens	12	5	17	6
Boll, Toronto	11	6	17	10
Joliat, Canadiens	12	4	16	6
H. Jackson, Toronto	8	7	15	10
Northcott, Montreal	7	8	15	20

United States Section

	G.	A.	Pt.	Pn.
Weiland, Boston	10	10	20	9
Thompson, Chicago	10	8	18	11
Dillon, Rangers	10	8	18	4
Aurie, Detroit	10	8	18	6
Boucher, Rangers	6	12	18	0
Lewis, Detroit	8	9	17	11
Romnes, Chicago	6	11	17	2
Barry, Detroit	8	8	16	8
Beattie, Boston	7	9	16	25
Brydson, Rangers	4	12	16	7

CRICKET ENDS IN DEADLOCK

Touring Marylebone Club Held to Draw by New Zealand Aggregation

WELLINGTON, N.Z., Jan. 20 (CP).—Positions were reversed at the conclusion of the second unofficial test match between the touring Marylebone Cricket Club and a New Zealand eleven, the visitors being lucky to obtain a draw. In the first encounter at Dunedin, which had a similar result, the home players just managed to stave off defeat.

In the match ended today, New Zealand scored 242 and 229 for three wickets declared, M.C.C. obtaining 156 and 130 for seven wickets.

J. L. Kerr played a fine innings of 105 not out for the New Zealanders. He was at the wickets three hours, and his strokes included twelve 4's. H. G. Vivian made 96, hitting ten boundaries.

James Langridge defended stubbornly in the M.C.C.'s second innings, making 61 not out.

Brentwood Wins Shuttle Fixture

Brentwood Fourth Division netters defeated the Civil Service Badminton Club, 12-4, in a Lower Vancouver Island Badminton League match played on the latter's courts. The home squad scored one victory in the men's and the women's doubles and two in the mixed matches.

Scores, with the Civil Service players first named, follow:

WOMEN'S DOUBLES

Misses Wilson and Wheadon lost to Misses Horth and Young, 8-15.

Miss MacDonald and Mrs. Hodgins lost to Misses Horth and Young, 5-15.

Miss MacDonald and Mrs. Hodgins lost to Misses Jost and Bruce, 9-15.

Misses Wilson and Wheadon won from Misses Jost and Bruce, 15-10.

MEN'S DOUBLES

Pearson and Bacon won from Barber and Atkins, 15-12.

MacDougall and Hodgins lost to Barber and Atkins, 8-15.

MacDougall and Hodgins lost to Airale and Broadfoot, 7-15.

Pearson and Bacon lost to Airale and Broadfoot, 14-17.

MIXED DOUBLES

Mrs. Hodgins and Hodgins won from Miss Bruce and Barber, 15-12.

Miss MacDonald and MacDonald lost to Miss Bruce and Barber, 7-15.

Miss MacDonald and MacDonald lost to Miss Horth and Atkins, 3-15.

Mrs. Hodgins and Hodgins lost to Miss Horth and Atkins, 4-15.

Miss Wilson and Bacon won from Miss Jost and Airale, 15-17.

Miss Wheadon and Pearson lost to Miss Jost and Airale, 13-15.

Miss Wheadon and Pearson lost to Young and Broadfoot, 14-17.

Miss Wilson and Bacon lost to Miss Young and A. Broadfoot, 10-15.

Hockey League Postpones Game Set for Tonight

MONTREAL, Jan. 20 (CP).—As a mark of respect to the memory of King George, the only National Hockey League game scheduled in Canada tomorrow night, the Montreal Canadiens at Toronto, has been postponed, President Frank Calder announced tonight.

The tribute was the first of its kind paid by the National League in its existence. No date was set for the game, which will be played in the latter part of February.

FREE! Boys send for this HOCKEY BOOK

Every boy will want one of these outstanding Hockey Books, "How to become a Hockey Star", by T. P. (Tommy) Gorman, coach and manager of the World Champion Montreal Maroons. This book will give any boy a thorough knowledge of the game.

Simply send in to the address below a label from a tin of "CROWN BRAND" or "LILY WHITE" CORN SYRUP. Write on the back your name and address plainly and the words "Hockey Book", and you will get your copy right away.

Edwardsburg CROWN BRAND CORN SYRUP

THE FAMOUS ENERGY FOOD

The CANADA STARCH COMPANY Limited MONTREAL

CANZONERI TO TACKLE GARCIA

Lightweight Fight Champion To Clash With Mexican in New York Ring

NEW YORK, Jan. 20 (AP). — Tony Canzoneri, the Ol' Man River of the lightweights, is again looking to more fertile fields.

The gentleman farmer, who so dominates his own class that few lucrative bouts seem in the offing, would like to try conclusions with Barney Ross again with the welterweight diadem at stake.

Ross has licked Canzoneri twice, but he had to show all of the speed and guile he possessed to do it. They were stirring battles.

Tony goes into action in a New York ring for the first time since last Fall, when he tackles Brecio Garcia, of Mexico, on Wednesday night. It probably will be a rough evening for Mr. Garcia, for they say that the Ol' Man River of the lightweights is still a long way from the sea.

UP-ISLAND GOLF

DUNCAN, Jan. 20.—Play continued at the Cowichan Golf Club yesterday in the men's two-ball foursomes, for which a prize is being given by the men's captain, T. H. Kingscote. In yesterday's play Colonel Slater and Nat Staples won from J. Martin and T. E. M. Hedley, 8 and 6; R. Ransom and G. Andrewes won from Alan Prevost and F. Leeming, 3 and 2, and Alex Grieve and Clayton Wright, Jr., won from H. R. Punnett and E. W. Carr Hilton, 5 and 4.

The Lower Island Juvenile Football Association will hold a meeting in The Colonist boardroom on Friday, January 24 at 7:30 o'clock. All team managers and delegates are requested to attend.

NET TOURNEY TO CONTINUE THIS EVENING

Victoria Badminton Club Netters Resume Tournament at Willows

Victoria Badminton Club netters will continue their battles for the club championships this evening at their courts in the main building, Willows exhibition grounds, with play scheduled to commence at 7 o'clock. Semi-finals are billed to follow at 9:30 o'clock.

Matches played during the week-end saw George Lane, defending men's champion, and Des Bleasdale, runner-up, advance to the next bracket with straight-set victories, but other favorites found it more difficult to continue their drives toward the championships.

TONIGHT'S DRAW

Tonight's draw follows:

7 p.m.

A. Evans vs. D. Bleasdale.

H. Francis vs. H. Bleasdale.

7:30 p.m.

Mrs. Goodwin vs. Miss Brewster.

Miss Styan vs. Miss Hooper.

Miss Dunnell and H. Francis vs. Miss Harris and D. Bleasdale.

Miss Parkinson and Miss Brakes vs. Miss Clarke and Miss Donaldson.

8 p.m.

R. Simpson and P. McQuade vs. A. Merrett and A. Poyntz.

Miss Brewster and Miss Alexander vs. Mrs. Simpson and Mrs. Poyntz.

Miss McAdams and Evans vs. Miss McCall and Tyrell.

8:30 p.m.

H. and D. Bleasdale vs. S. Holman and R. Heywood.

Miss Waddell and Knott vs. Mrs. Pritchard and S. Skillings.

Miss Styan and Mrs. Goodwin vs. winners of Miss Parkinson and Miss Brakes vs. Miss Clarke and Miss Donaldson.

9 p.m.

Miss Sluggett and Miss Blankenbach vs. Mrs. Pritchard and Miss Dunnell.

Mrs. Foote and Miss Saunders vs. winner of Miss Brewster and Miss Alexander vs. Mrs. Simpson and Mrs. Poyntz.

Miss Greaves and Harris vs. winner of Miss Harris and D. Bleasdale and Miss Dunnell and H. Francis.

Waddell and Knott vs. Dutcher and Francis.

9:30 p.m.

Miss Saunders and Lane vs. winner of Miss Waddell and Knott vs. Mrs. Pritchard and Skillings.

RESULTS

Week-end results follow:

Men's Singles

C. Clarke won from R. Heywood, 15-7, 15-3.

D. Fish won from N. Dutcher, 15-10, 15-18, 15-10.

D. Waddell won from F. Tyrrell, 15-11, 15-8.

H. Bleasdale won from S. Skillings, 15-7, 12-15, 15-7.

H. Francis won from G. Briscoe, 15-10, 15-6.

A. Evans won from J. Mann, 15-5, 15-5.

D. Bleasdale won from G. Harris, 15-4, 15-1.

G. Lane won from C. Clarke, 15-7, 15-6.

Women's Singles

Miss E. Saunders won from Miss W. McAdams, 11-1, 11-3.

Miss Brewster won from Miss Dunnell, 11-5, 13-14, 14-13.

Miss N. Styan won from Miss H. McCall, 11-6, 11-2.

Miss D. Hooper won from Miss C. Donaldson, 13-10, 1-11, 11-6.

Women's Doubles

Mrs. Foote and Miss E. Saunders won from Miss H. Greaves and Miss W. McAdams, 9-15, 15-4, 15-1.

Miss N. Styan and Mrs. L. Goodwin won from Miss F. Smith and Miss D. Newman, 15-8, 15-4.

Miss K. Harris and Miss H. McCall won from Miss T. Owen and Mrs. McIntyre, 15-7, 15-2.

Men's Doubles

F. Tyrrell and G. Lane won from G. Briscoe and H. Griffith, 15-5, 15-12.

D. Waddell and R. Knott won from A. Evans and G. Harris, 16-17, 15-10, 15-4.

N. Dutcher and H. Francis won from S. Skillings and H. Barnes, 15-10, 15-6.

Mixed Doubles

Miss W. McAdams and A. Evans won from Miss C. Donaldson and H. Griffith, 15-9, 15-8.

Miss H. McCall and F. Tyrrell won from Miss G. Sluggett and R. Heywood, 15-7, 18-17.

Mrs. Goodwin and D. Fish won from Miss N. Styan and C. Clarke, 15-10, 15-11.

Miss H. Greaves and G. Harris won from Mrs. Poyntz and Poyntz, 15-8, 15-6.

CITY SQUAD WINS

Victoria City Second Division eleven defeated James Island, 4-2, on Sunday in an exhibition football fixture played on latter's grounds. The score at the rest interval was 1-1.

Alexander with two goals, Sage and C. Robbins scored for the City, and Collins and Rivers garnered the islanders' two goals.

Smart Defence Star of the Maroons

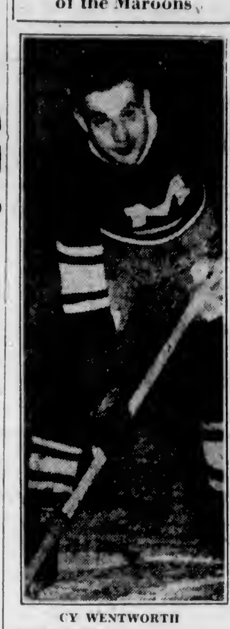

CY WENTWORTH

CONSIDERED by many critics as the best defencemen in the National Hockey League, he is undoubtedly one of the best defence players ever seen in the big league. He was largely responsible for the Maroons capturing the world's title last year.

OLYMPIC ALLEYS

COMMERCIAL TENPIN LEAGUE

Hudson's Bay Beavers — Wooster, 382; Bent, 503; Beecroft, 416; Wiber, 539; low score, 159; handicap, 198. Total, 2,197.

Kermaths—J. D. Ferguson, 571; Donaldson, 622; Musion, 452; Pollard, 149; Edwards, 533; handicap, 118. Total, 2,446.

Kermaths won two.

Foster's Speedway Service—R. Dunnett, 384; A. Swaluk, 471; N. Stewardson, 438; R. Dargus, 512; low score, 493; low score, 142; handicap, 85. Total, 2,528.

Watson's Men's Wear—J. Ferrie, 527; W. Johnston, 560; B. Morrison, 508; P. Stewart, 605; B. Locle, 484; handicap, 18. Total, 2,692.

Watson's Men's Wear won three.

Olympians — Proctor, 404; Collins, 344; Jones, 400; Jackson, 503; Hogg, 471; handicap, 345. Total, 2,467.

Times—Knott, 473; Caddell, 827; Cliff, 440; Lawson, 576; Jealouse, 597; handicap, 48. Total, 2,761.

Times won three.

C.P.R. FIVEPIN LEAGUE

Telegraphs — A. McFarlane, 538; S. R. Saunders, 542; G. Upward, 426; J. J. Hickey, 548; low score, 440; handicap, 135. Total, 2,627.

C.P. Express — G. E. Dey, 543; F. E. Dulol, 468; W. McDiarmid, 294; H. Wilkinson, 555; C. M. Tickle, 583; A. Knight, 152; handicap, 111. Total, 2,763.

C.P. Express won two.

Lawn Bowlers—A. H. Shotboll, 527; A. T. Harris, 413; J. Belanger, 502; J. McMartin, 504; G. B. Dixon, 455; handicap, 425. Total, 2,828.

City Freight and Passenger — J. H. Aylwin, 489; C. P. Armistead, 551; E. Marsh, 478; A. Rumsby, 571; R. V. Lea, 567; handicap, 207. Total, 2,805.

City Freight and Passenger won two.

Empress—D. Graham, 619; J. Kemp, 620; F. Zimmerman, 568; A. White, 482; W. B. Ross, 411; handicap, 180. Total, 2,910.

Empress won three by default.

GAMES CANCELED

Owing to the death of His Majesty King George V the Civil Service Fivepin League cancelled its fixtures last night at the Olympic Alleys.

ARCADE ALLEYS

SENIOR CITY FIVEPIN LEAGUE

Scribes—W. Norris, 561; [illegible] Buckle, Jr., 4[illegible]; J. Delahunty, 513; S. Thomas, 614; low score, 434. Total, 2,546.

Good Eats Cafe—A. Anderson, 535; G. Arsens, 563; R. Williams, 630; D. Hurdle, 709; C. Chislett, 824. Total, 3,261.

Good Eats Cafe won three.

Elks—R. Bcss, 598; J. McMillan, 437; A. Stokes, 412; R. Aitken, 430; R. Turner, 634. Total, 2,511.

The Daily Colonist — W. Dunn, 642; A. Bern, 649; E. Borde, 541; N. Lerick, 527; J. Hough, 819. Total, 2,978.

The Daily Colonist won three.

Liberty Cafe — V. Scarborough, 501; F. Welsh, 458; A. Theobold, 588; S. Nelson, 438; low score, 480. Total, 2,465.

Poodle Dog Cafe — Art Harness, 617; Harry Moulton, 700; Carle Rodway, 663; Sam Bell, 484; Jim Hunsable, 654. Total, 3,118.

Poodle Dog Cafe won three.

Juvenile Soccer

Juvenile soccer matches billed for Saturday follow:

Hill's Corner vs. Victoria West Cubs, Victoria West Park; referee, W. J. Cull.

Esquimalt Meat Market vs. Wimpy's Capitals, Bullen Park; referee, E. Borde.

Kick-offs at 10.30 o'clock.

SHIELD CRICKET

SYDNEY, N.S.W., Jan. 20 (CP).—New South Wales had compiled 286 runs for six wickets at the close of play today in the Sheffield Shield cricket match against South Australia. The visiting team was dismissed for 91 runs in its first innings.

Waner Critically Ill

OKLAHOMA CITY, Jan. 20 (AP).—Lloyd Waner, slugging outfielder of Pittsburgh Pirates, was critically ill of pneumonia at his home here tonight. His physician said a crisis was expected before morning.

STAVAKA IN STRETCH WIN

Mrs. Keller's Horse Beats Out Crout Au Pot in Claremont Purse Race

LOS ANGELES, Jan. 20 (AP).—Fighting off a stretch challenge by Crout Au Pot, Stavaka, Mrs. B. Keller's four-year-old gelding won the $1,200 Claremont purse at Santa Anita Park today.

The winner paid $5.60, $3.80 and $2.80. Crout Au Pot paid $4.60 and $3.80 to place and even up $6 to show.

Jockeys Leon Haas on Brubio and Ralph Stoddard on Euzine were hurt in the fourth race. They were thrown and Stoddard's collar bone was believed broken.

Rubion, an eight-year-old owned by T. C. Worden, Kansas City, received a broken leg and was destroyed.

Results follow:

First Race—Three furlongs:

Denbigh (Luther) ... $4.00 $2.60 $2.40
Speedhome (G. Burns) ... 4.20 4.00
Bon Mint (Stevenson) ... 10.00

Time, :35. Also ran: Shasta Park, Mortgage Pride, Red Tree, Presidio, Shasta Boy, Jaipur, Glory Rap, Sporting Green, Gretna, Bon Boots, Sly King.

Second Race—Mile and one-sixteenth:

Onus (Brammer) ... $5.00 $3.20 $2.80
Georaann (McCormick) ... 4.40 3.60
Christine Adee (Snyder) ... 15.40

Time, 1:47 2-5. Also ran: Cotlo Bess, M'Lissie, Shabonee, Amalthea, Brilliant Son, Valerie Jean, Early Hour, Black Valley.

Third Race—Six furlongs:

Happy Bolivar (Kurtsinger) ... $3.40 $2.80 $2.40
Seven Star (Peters) ... 8.20 4.00
John Doe (Coucci) ... 3.00

Time, 1:11 4-5. Also ran: Paisonop, Prince Pharoah, Garyvoyne, Mystic Flyer, Star Bloom, Oak Bucket, Whee.

Fourth Race—Six furlongs:

Linden Tree (McCormick) ... $7.00 $3.60 $3.20
Mah Grant (Stevenson) ... 3.40 3.00
Single Rasan (Deering) ... 5.80

Time, 1:11 1-5. Also ran: Bamboula, Amy Cooper, Joe Flores, Euzine, Ariel Tempest, Rubio, Jimmy Cabaniss.

Fifth Race—Six furlongs:

Two Tricks (Morlan) ... $48.40 $37.40 $18.20
Jobioso (Yager) ... 21.00 13.00
Beverly Hills (Shults) ... 15.40

Time, 1:12. Also ran: Civilian, Brilliant King, Commoner Conard, Glyndon Belle, Physician, Ur, Hard At It.

Sixth Race—Seven furlongs:

Stavka (Luther) ... $5.60 $3.80 $2.80
Crout Au Pot (Stevenson) ... 4.60 3.80
Even Up (Young) ... 8.00

Time, 1:24. Also ran: St. Stephens, Barnsley, First Entry, Cant Remember, War Letter.

Seventh Race—Mile and one-eighth:

Billy Jones (Luther) ... $9.40 $5.40 $4.40
Beauro (Thompson) ... 5.40 4.20
Sandwrack (A. Robertson) ... 5.24

Time, 1:50 4-5. Also ran: Daily News, Jena Son, Mad Frump, Uncle Fred, Graydback, Good Politian, Hut, Communist.

Eighth Race—Mile and one-sixteenth:

Judge Lueders (G. Burns) ... $9.00 $4.20 $3.20
Ballyhoo (Brammer) ... 7.00 4.20
Merely (Peters) ... 2.00

Time, 1:45 3-5. Also ran: Oeysta, Tristrap, Lobitos, Charlie Jr., Ida S., Greenstone.

OVERNIGHT ENTRIES

First Race—Seven furlongs:

Evalyn Louise	108
Capable	95
Uncle Gus	100
Wood Hill	113
Desert Knight	113
Willside	113
Laurian	100
That Stuff	113
Artful Shot	100
Bawtry	95
Bill the Kid	113
Tomlin	100

Second Race—Three furlongs:

Brass Bottle	115
Star Singer	115
Busie Ann	115
Mud Fence	115
Lady Valcrous	115
Boniluna	115
Harp o' Gold	115
Torta	115
Radnor	115
Miss Balko	115
Not Asleep	115
Time Me	115
Patty Cake	115
Lady Lakeside	115

Third Race—Six furlongs:

Old Treveller	106
Faithful Maud	104
Erin Lad	106
Bartering Kate	113
R. D. Powers	106
Uncle Lers	118
Cuyamaca	114
Chatter Queen	113

Fourth Race—Six furlongs:

Dusky Prince	109
He Did	109
Blue Train	112
Festoon	104
Harrogate	10[illegible]
G[illegible]ac	106

Fifth Race—One mile:

Ophelia	106
Lady Roma	104
Natalie Alice	111
Jocks Image	97
Georgia Miss	104
Bold Courtier	107
Pretty Patricia	103
Blind Blarney	104
Toro Prodigy	108
Gallienne	108

Sixth Race—Mile and one-sixteenth:

Prince Abbot	109
Black Gift	107
Ann O'Ruley	110
Mickeys Man	104
Coldwater	106
South Gallant	108

Seventh Race—Mile and one-sixteenth:

Hoosiers Pride	113
Center Lane	112
McCarthy	101
Impeach	111
Silver Sickle	101
Dutch Uncle	111

Eighth Race—Mile and one-quarter:

El Cheevito	108
Sweetman	107
Nappus	103
Rosemaid	100
Chas. Clarke	103
Eighth Pole	108
Len Helker	107
Texas Moon	94
Dormido	114

Ninth Race (substitute)—One mile:

Distribute	111
Pepper Patch	95
Deer Fly	113
Frebus	115
Brilliant Duke	109
Loafer	115
Happy Hunter	109
Squeezer	109
Onalark	109
Revonah	111
Easter Tommy	109
Emigrante	95

LEADING JOCKEYS

LOS ANGELES, Jan. 20 (AP).—Charles Kurtsinger with sixteen victories to his credit, is leading in the race for the big Crosby trophy for winning jockeys at Santa Anita Park.

Kurtsinger has ridden ninety-four mounts, and registered thirteen second places, eight thirds and six fourths for 142 points.

Starr Is Suspended

NEW YORK, Jan. 20 (AP).—Harold Starr, New York Rangers' defenceman, was suspended by Manager Lester Patrick today for failure to report to Philadelphia Ramblers, of the Canadian-American League.

Victoria Ruggers Training Hard for New Zealand Match

Local Players Undergo Stiff Work-Outs in Preparation for Fixture on January 29 With Famous All Blacks—Play College Saturday

While final selection of Victoria's "rep" Rugby fifteen has yet to be made, local followers of the oval ball game are looking forward to the visit here next week of the famous touring New Zealand All-Blacks. The New Zealanders arrived in Canada last Friday, and today are speeding their way across this vast Dominion, heading for Vancouver, where they will play their first exhibition game on Canadian soil.

WALLY STIPE

The All-Blacks will play three fixtures under the auspices of the British Columbia Rugby Union, two on the Mainland, and a third at Macdonald Park here on Wednesday, January 29. The local match will start at 2:30 o'clock, and judging by the way the advance tickets are moving, one of the largest crowds in the history of local sport will be on hand to greet the visitors.

TRAINING HARD

Coach Ernest Butterworth is spending considerable time with the Victoria "rep" material, and yesterday evening took the boys through a stiff workout at the Victoria High School gymnasium. The boys will train again this evening at the gym, and weather permitting, will hold outdoor workouts at Macdonald Park tomorrow and Thursday evenings.

Yesterday evening at their meeting in The Colonist board-room, executive members of the Victoria Rugby Union made arrangements for the Victoria College Intermediate League to play the "rep" squad in an exhibition fixture at the Admirals Road ground, Saturday at 2:45 o'clock.

The "reps" will wind-up their training with a light workout Monday evening at Macdonald Park, and then rest up for the big match with the New Zealand All-Blacks on Wednesday, January 29.

Work on the grandstand at Macdonald Park is going ahead as fast as is humanly possible, and union officials have been given to understand that the structure will be ready for the international Rugby classic. The seating accommodation of the stand is approximately 900, and as seats are being rapidly bought up, those wishing a seat in the grandstand are advised to make their reservations without delay.

Four special ticket wickets are being fitted up at Macdonald Park in order to speed up sales on the day of the match, while a special gate for ticket-holders will also be available. Everything possible will be done to get the fans into the park in quick time. Senior players of the Victoria Rugby Union will act as ushers.

OLD BOYS TO PLAY

University School Old Boys, many of them former McKechnie Cup players, have been finally given their chance to display their skill with the oval ball. Saturday, the boys who received their early training in Rugby at University School, will turn out to do battle with "The Rest," a second fifteen selected from the ranks of the Victoria Rugby Union players.

The ground for the match has not been definitely decided, but Macdonald Park and the University School ground at Mount Tolmie are being considered. The kick-off is set for 2:45 o'clock.

Tentative plans were made last week for the Old Boys to play the "rep" fifteen, but this plan was abandoned yesterday when Reg. Wenman, skipper of the University School Old Boys, informed the meeting that the players that were previously coming from Vancouver to play for the school would not now be available.

Wenman also pointed out that certain members of the University School Old Boys' Association have been selected for the "rep" squad, and with these players absent from the Old Boys' line-up, he did not feel that his team would give the "reps" a good workout. He was, however, in favor of fielding a squad against "The Rest," and after considerable discussion it was decided to play the University School Old Boys' against "The Rest," which, after all, was the original plan advanced some weeks ago.

Two Intermediate League fixtures are billed for Saturday as follows:

Fifth Brigade vs. Wanderers "Blues," Oak Bay Park.

Wanderers "Whites" vs. Canadian Scottish, Oak Bay Park.

Kick-offs at 2:45 o'clock.

SILENCE OBSERVED

Prior to the start of their meeting, members of the executive of the Victoria Rugby Union observed a short period of silence in mark of respect to His Majesty King George V. They also decided to cancel the dance originally scheduled for January 29 at the Empress Hotel.

Record Breakers at Miami Meeting

FOUR of America's ace swimmers shown here after an afternoon of record-breaking at Miami. Each of the quartette shattered at least one national or world record in their performance. They are, top to bottom: Albert Vande Wegh, Newark; Erna Kompa, New York; Adolph Kieler, Chicago, and Lenore Kight Wingard, Cincinnati.

NEW ORLEANS RACING

FAIR GROUNDS, NEW ORLEANS, Jan. 20.—Results here today follow:

First Race—Five and one-half furlongs:

Dolled Up (Polk) ... $4.80 $3.00 $2.60
Grand Flare (Parke) ... 3.60 2.60
Itam (Dyer) ... 6.20

Time, 1:09 2-5. Also ran: Finmar, Chi Chi, Bossy Miss, Gloria Mercedes, Imperial Ann, Wine Rose, Worthabet.

Second Race—Six furlongs:

Rubans Choice (Simpson) ... $5.40 $3.40 $2.80
Justice B (Spears) ... 4.60 3.60
Little Henry (Chojnacki) ... 6.00

Time, 1:14 2-5. Also ran: Tejon, Bolus, Lanadier, Footlights, Morine, All Upset, Hot Flash, King Crusader, Bank Shot.

Third Race—Mile and seventy yards:

Easy Bid (Parke) ... $9.00 $4.60 $3.00
Seymour (Richard) ... 6.00 5.20
Lady Lamarne (Mojena) ... 3.60

Time, 1:46. Also ran: Forceful, Bear Cry, Muff, Olove, George, Suffolk, Ruff Day, Dusky Lass, Almadel Jr.

Fourth Race—Three furlongs:

Sergeant Al (Mojena) ... $5.00 $3.40 $2.80
Miss Marlboro (Aikins) ... 9.00 5.40
Quick Vine (Manifold) ... 4.60

Time, :35 1-5. Also ran: Vivola, Black Timber, Linnie Kate, Steinbuchel, John M Kover, Starry Flash.

Fifth Race—Six furlongs:

For Romance (Manifold) ... $19.60 $8.30 $4.80
Greyman (T. P. Martin) ... 4.20 3.80
Whipowill (G. Smith) ... 3.80

Time, 1:14. Also ran: Josie G., Iscnberg, Disapproval, Herbar, Fairest Flag.

Sixth Race—One mile:

Centennial (Chojnacki) ... $8.60 $4.00 $3.40
Defier (Miller) ... 6.20 4.20
Two Brooms (Vail) ... 3.40

Time, 1:42 3-5. Also ran: Rapid Prince, Blue Hour, Cooney, Levaal, Rex Regent, Beaver, Chiefs Troubadour, Wise Mona.

Seventh Race—Mile and one-sixteenth:

Sainted (G. Smith) ... $20.20 $8.60 $4.00
Imperial Blondy (Mojena) ... 10.40 4.40
Jim Ned (Parke) ... 5.00

Time, 1:49. Also ran: Riff, Lovers Chat, Gay Days, Tennie R., Blind Guardian, Olive A., Jim McConnell, Cresta Run.

OVERNIGHT ENTRIES

First Race—Five and one-half furlongs:

Shoot	104
Lucy Dear	109
Lamp Black	105
Bread King	110
Federal Reserve	110
Pelawake	109
Inspection	105
Morning Cry	100
Litigation	110
Maebee	105
Dorsaya	105
Steponit	109
Inflate	104
Daisy Bane	100
Bessie Blues	105
Bundora	104

Second Race—Five and one-half furlongs:

Jib Boom	112
Jean Boggess	107
Alwin	112
Ease In	107
Talvores	107
Wotan	112
Beryl King	112
Mac Moon	112
Cold South	112
Silk Covering	107
Polly E	107
Nusakan	112
Mervin B	112
Holland	112
Mint Drift	107
Curly Head	112
Camp Cook	112
Scrambola	107

Third Race—Six furlongs:

Preferred	105
Well Heeled	110
Magna Mater	103
Halliard	110
Vee Eight	113
Servant Pride	110
Henrierva	110
Deaan	108
Premeditate	100
Cloido	110
Mintosea	105
Stool Pigeon	118
Elihu	113
Sweetmore	110
Magic Line	113
Zipalong	118
Zona	113
Little Marcelle	106

Fourth Race—Six furlongs:

Betty Shaw	101
Wibbitt	109
Skotchy	113
My Gem	107
Amijo	111

Paniaur	114
Elanac	108

Fifth Race—Six furlongs:

Thistle Jock	106
Mister Gauder	11[illegible]
Illueu	113
Wilan	110
Heartbreak	10[illegible]
Ridgemor	1[illegible]8
Busy Spain	1[illegible]6

Sixth Race—Mile and one-sixteenth:

Old Field	[illegible]
Lady Federal	9[illegible]
Little Saim	100
Redress	101
Prewar	106
Gilbert Elston	107

Seventh Race—Mile and seventy yards:

Col Cloister	110
Pish Tush	108
Probelicher	10[illegible]
Canteron	[illegible]
Catwalk	10[illegible]
Son Richard	1[illegible]
Porgram	111
Irish Vote	113
Teeny Weeny	10[illegible]
Camay Wind	1[illegible]7
Little Brook	101
Daddy Bill	110
Stout Heart	1[illegible]
Just Mrs	111
Count Adrian	114
Golden Energy	102
Sporting Maudie	[illegible]
Joe Geary	110

Eighth Race—Mile and one-sixteenth:

Merry Irene	[illegible]
Cotton Time	[illegible]
Scimitar	[illegible]
Cortles John	[illegible]
Clovinia	[illegible]
Sanil	[illegible]
Focial	[illegible]
Bobs Play	113
Skirl	108
Omer Jones	[illegible]
Simon	[illegible]12
No Mistake	[illegible]
Raffler Con	[illegible]
Austerlitz	108
Lonaus	[illegible]
Might Surprise	[illegible]
Marcelct	[illegible]
Sleepy Gal	[illegible]

PEDEN, AUDY TRAIL FIELD

Victorian and Montrealer Two Laps Behind Leaders At Milwaukee

MILWAUKEE, Jan. 20 (AP).—Jimmy Walthour and Al Crossley, American duo, pulled into a tie with Freddie Zach and Tony Beckman, Swiss-American team, for the lead in the fifth international six-day bike race tonight. At 4 p.m., Zach and Beckman had a one-lap lead.

Standings:

	M.	L.	Pts.
Crossley-Walthour	1504	9	2190
Zach-Beckman	1504	9	1380
Cohen-Rodman	1504	8	920
Killian-Vopel	1504	7	2200
Peden-Audy	1504	7	1815
Baggio-Wissel	1504	7	1245
Thomas-Lepage	1504	6	1015
Bartell-Rodak	1504	3	1290
Fielding-Keller	1503	0	1175

Badminton Standings

Standings of teams in the Lower Island Badminton League follow:

DIVISION I

	W.	L.	D.	P.	To Play
Duncan	5	0	1	11	2
Willows	3	0	1	7	4
Brentwood	2	2	1	5	3
Victoria	1	3	1	3	3
Garrison	0	5	0	0	2

DIVISION II

	W.	L.	D.	P.	To Play
Brentwood	4	1	0	8	3
Victoria	3	3	1	7	2
Duncan	3	3	0	6	3
Willows	2	2	1	5	3
Y.M.C.A.	0	5	0	0	3

DIVISION III

	W.	L.	D.	P.	To Play
Victoria	6	0	0	12	2
Brentwood	4	2	1	9	1
Willows	2	3	1	5	[illegible]
Duncan	1	5	0	2	[illegible]
Civil Service	1	5	0	2	2

DIVISION IV

	W.	L.	D.	P.	To Play
Y.M.C.A.	9	1	1	19	[illegible]
Victoria College	9	1	0	18	6
Hillcrest	8	3	0	16	5
Victoria	5	3	2	12	6
Brentwood	5	4	1	11	6
Lake Hill	3	5	2	8	6
Deep Cove	2	6	1	5	7
Civil Service (1)	1	8	1	2	6
Civil Service (2)	0	9	0	0	7

DIVISION V

	W.	L.	D.	P.	To Play
Saanichton	7	1	0	14	4
Brentwood	7	1	0	14	4
Victoria	5	3	1	11	2
Work Point	3	3	3	9	3
Y.M.C.A.	3	5	1	7	3
Hillcrest	1	5	1	3	5
Lake Hill	0	8	0	0	4

KENT'S

Radio Tubes

Will Give You Better Radio Reception. Have Your's Tested.

KENT'S

641 YATES ST. PHONE E 6013

Golf Clubs

Forgan clubs, an unusually wide range. Priced from $1.35 Up.

Peden Bros.

1410 Douglas Street

Overcoat Clearance

THREE SPECIAL GROUPS

$9.85 $12.85 $16.85

Price & Smith, Ltd.

614 YATES STREET

V. & J. WILSON

Men's and Boys' Clothes

Jaeger Woollens — Burberry Coats

Established 18[illegible]

1217 GOVERNMENT STREET PHONE G 3018

Pictorial Review of Late King's Reign

Upper left is a reproduction of a photograph of Queen Mary as a young girl and taken some time before her marriage. The picture on the right is of His Majesty King George V as a youth and at the time he was serving in the Royal Navy. Above and in the centre shows the late King and Queen Mary in their robes of state. Lower left shows the Prince of Wales in the uniform of a colonel of one of the British regiments. Lower centre shows a part of the Coronation procession, and lower right, His Majesty and Queen Mary in their coronation robes.

THE KING IN PREACCESSION DAYS

England's Royal Family as It Appeared in the Early Nineties. His Majesty Is Seated in the Front Row Beside His Sister, the Princess Victoria. King Edward VII Is Shown on the Right and the Duke of Clarence Left.

THE KING AND QUEEN AT DELHI, INDIA

The Above Photograph Was Taken December 12, 1911. Their Majesties Are Seen at the State Thrones on the Fort. They Are Surrounded by a Group of High Officials, During the Celebrations in Honor of the King's Visit.

Events in His Majesty's Life and Reign

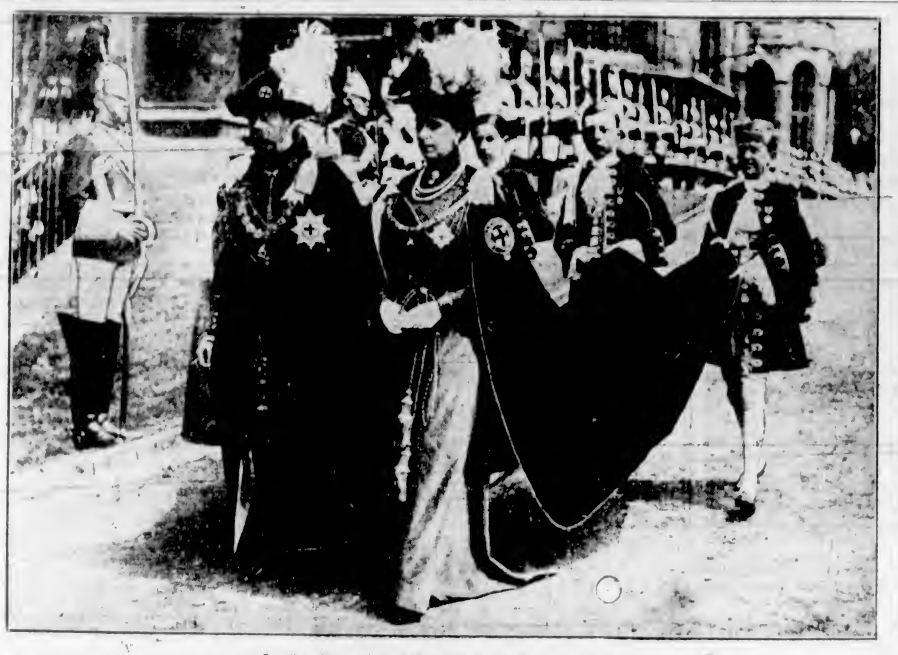

Leading Procession of Knights of the Garter in 1913.

In Fancy Dress, Devonshire House, 1897.

With the Kaiser in Germany Before War.

As Duke of York With Czar of Russia.

Coronation Procession Passing Through St. George's Circus.

Riding With the Kaiser, London.

The Prince in Robes of the Garter.

Talking With Sunderland Working Lad.

Funeral Procession of King Edward at Windsor in 1910.

After His Marriage, July 6, in 1893.

Opening Jubilee Bridge at Montreal, 1901.

At the Coronation at Westminster Abbey, 1911.

New King Established in The Affections of Subjects By Devotion to the Empire

As Prince of Wales Sent to Canada on Tour and Electrified Dominion to New Enthusiasm—Speeches Show High Appreciation of Responsibilities as Ruler

WHEN the Prince of Wales first came to Canada in 1919 he was a self-conscious boy of twenty-five with a delicate task ahead of him. Officially he was one more Prince of Wales making the tour of Canada which had become a tradition with the heir-apparent. His father and his grandfather had made the tour before him. Great Britain was facing the post-war struggle against debt and trade depression. The Imperial Conference of 1921 had not yet clarified Empire affairs. Much was heard of the anxiety which the British Government was said to feel about the attitude of the Dominions to the British Throne and the British connection. It sounds like nonsense now but it was quite seriously discussed then. Never had the British people at home felt so much in need of an ambassador of Empire.

Some claim that the British Government saw that Ambassador of Empire in the Prince of Wales. But it is doubtful if the quiet young man who landed in Nova Scotia in 1919 was ever expected to do more than carry out the tradition of dignity and tact which his progenitors had set years before.

SUCCESSFUL TOUR

His great success in Canada was certainly not foreseen by the newspapers. Representatives of British papers who accompanied the Royal party had been instructed to send a brief dispatch daily on the progress of the Prince through the Dominion. By the time the party reached Toronto the papers "at home" had raised their order to a thousand words a day and after Toronto the correspondents were given carte blanche. The reading public throughout the world read twice a day of the triumphal progress of the British Prince through the senior Dominion.

The 1919 tour is an old story now. It has been succeeded by two semi-official visits and the Prince has become a familiar figure in Canada. He has acquired a farm and learned to pick out the likeliest stock for it. He has danced with Canadian nurses and played poker with Canadian soldiers, most of whom he knew in war days behind the trenches of France and Flanders. He has acquired degrees in several Canadian universities and holds rank in several Canadian military units.

UNDERSTANDS PEOPLE

Perhaps the secret of his success is his great responsiveness to other people. He will go to great pains to meet the mood and mentality of people who are presented to him for even a brief visit. He can convince technicians that he is enormously interested in their pet hobby and he has a long, long memory for faces. He gives the impression of wanting to know all about you and having learned, to remember. Hundreds of Canadians who took him at his word and visited St. James's Palace while they were in London tell of his keen memory for incident and habit of mind.

When the Prince began his 1919 tour, a strike was in progress in the gold and silver mining district of Northern Ontario. Officialdom decided that it would be safer to cancel the projected visit to that district. The Royal party went fishing instead in the period which would have been occupied. Later the Prince found this out, insisted on going to Northern Ontario on the way back East and canceled one of the hunting trips he is so fond of, to make time for the trip through the Porcupine mining country. The result was that the citizenry in that part of the world gave the Prince a welcome which must have settled the fears of the most anxious official. At Timmins a streamer of bunting straddled a great square outside the station bearing the legend: "This is your town; paint it red or any damn color you like."

CAPTURED NEW YORK

New York was another place where officials hesitated to take the Prince. At the time the city was full of anti-English feeling engendered by the Irish question. It was partly because of the Prince's insistence on it that he was finally allowed to go. One incident, characteristic of the man but amazing to the United States mind, helped to bring the New Yorkers round to a belief that a prince could be also a simple gentleman.

At a gala performance in the Metropolitan a huge, ornate chair had been set alone in the front of the Royal box and all other chairs in the box were ranged behind it. When the Prince came in with General Pershing the ovation from the fashionable throng lasted minutes. At the end of it the Prince felt for his chair, turned to survey with horror the gilded throne provided for him and then picked it up and started to struggle to the back of the box with it. Startled attendants took it from him and it was not seen again. The Prince gathered up two of the light, small chairs, and set one down for General Pershing beside his own. The incident was reported at length and with great approval, even by a group of newspapers which had been hostile to his presence in New York.

MANY SPEECHES

It is twenty-five years since the Prince made his first public speech. This was on the occasion of his investiture as Prince of Wales at Carnavon, July 13, 1911. That speech consisted of 200 words of which eleven were in the Welsh language. It ended with a Welsh quotation which translated is "Without God, without anything; God is enough."

Since then the Prince has made hundreds of speeches. Most of them have been made since he began his Canadian tour in 1919. Between the time that he spoke at Carnavon on the attainment of his official majority and his first speech in Canada, he spoke only once—at St. Anselm's Church in South London, June 13, 1914. As Duke of Cornwall he spoke of housing conditions in the old Duchy of Cornwall estate in South London. Time after time in Canada he urged Canadians to take warning against slum conditions and while the country was new to see that overcrowding in cities was made impossible.

LONDON FREEMAN

His first big speech was on the occasion of his acceptance of the freedom of the City of London in the Guildhall, May 29, 1919. He spoke of the war and of the London regiments, and added: "The part I played was, I fear, a very insignificant one, but from one point of view I shall never regret my periods of service overseas. In those four years I mixed with men. In those four years I found my manhood. When I think of the future and the heavy responsibilities which may fall to my lot, I feel that the experience gained since 1914 will stand me in good stead."

It was in Canada that the Prince got his real training in speech making. Before the end of the tour he was wont to make a brief impromptu speech here and there while the officials of his suite tried to hide their nervousness. But the Prince showed that he was quite capable of grasping the requirements of any particular occasion. He speaks easily and well in French as well as in English.

In Calgary he spoke of his desire to explore the Northwestern region—the Northwest Territories and the Peace River country. When he said that he hoped to visit Canada soon again, the likelihood of another visit did not seem great. But shortly afterwards he purchased a ranch near Calgary and became a taxpayer in Alberta.

CANADIAN ADDRESSES

Of the union of French and British people in Canada the Prince said at Montreal in 1919: "The union of the two races in Canada was never a matter of mere political convenience. On the contrary it was, and will always remain, an example of the highest political wisdom, for which the Empire owes an inestimable debt to Cartier, Macdonald and the other statesmen of both races who brought it about."

At Toronto, in 1919, the Prince, acknowledging the welcomes given to him, said: "I realize that they have been given to me as the King's son coming to Canada as the heir to the British throne. My first visit to the great Dominion has made me realize more fully than ever what a great privilege and what a great responsibility that confers upon me and I value these welcomes all the more highly because they have come from the Canadian nation as a whole, from all sections of the community, whatever their party, whatever their education.

"I ask myself, what does that mean? It means I think that the throne stands for a heritage of common aims and ideals shared equally by all sections, all parties, and all nations within the British Commonwealth. No government represents or stands for all parties or all nations within the Empire. But despite this there is a common sentiment which is shared not only by all nations within the Empire, but also by all political parties within each nation. It was this common sentiment which made us stand together in the Great War."

DOMINION CITIZEN

A few days later in Washington, D.C., the Prince told a public gathering that he came not only as a representative of the British Empire but also as a Canadian. He spoke of the unguarded boundary line and added: "North of that frontier we cherish our British institutions, our British form of freedom, our British allegiance to the King. South of it you cherish equally the institutions into which the American citizen is born. The forms are different, but the aim of both systems of government is the same."

Visited Wounded During the War

Of the King's devotion in visiting the wounded and sick of his armies and fleets, but brief mention may be made here. There is to be recorded also the journeys he made all over Britain to munition areas where the armies of working men and women strove to maintain supplies for the active fighting forces.

When thrones were toppling all over Europe, and revolutions were upsetting age old dynasties, the British Empire under His Majesty King George V became more and more devoted to the King-Emperor.

Brief Stories Of New Ruler As the Prince

(From The Windsor Magazine)

By WALTER T. ROBERTS

"It is almost impossible," said the Prince, "to imagine an age so fortunate as to need no doctors. I expect the only reason why there were no doctors in the Garden of Eden was that Eve obviously knew the familiar prescription, 'An apple a day keeps the doctor away.'"

The doctors chuckled, even Lord Dawson of Penn, who was in the chair, smiled, and the Prince knew he had at once put himself on good terms with his audience.

I shall return later to some of the Prince's jokes from the platform, but for the moment I may deal with the Prince as a humorist elsewhere. His sense of humor and his capacity for enjoying a joke have stood him in good stead in his rambles about the East End.

The Prince, during one of his visits to Deptford, got into conversation with the owner of a small old clo' shop.

"How do you find business?" asked the Prince.

"Well, sir," answered the old clo' man, looking deprecatingly at his stock, "the fact is them things are just a bit to old to sell, but I'll have a better lot in soon."

"Oh, don't call them too old," replied the Prince, "they are like myself, getting on towards middle-age, perhaps."

The Prince's reply raised a hearty laugh among the costers standing near, in which the old clo' man joined.

One of the Prince's East End friends, by the way, is a doorkeeper at a West End club to which the Prince belongs.

Some little while ago, during a talk with the Prince, the porter said, "There ain't no job, sir, in the world in which it is more necessary to remember faces than it is in mine."

"Oh, yes, there is, John," said the Prince.

"And what job may that be, sir?"

"Mine," replied the Prince. "If I forgot a face it might get me into far worse trouble than you'd get into if you forgot one."

An attendant at a dance club recently told the writer a characteristic story of the Prince, illustrating how the Prince, in the form of a joke, can convey a reproof.

He was leaving the club and the night was extremely cold. Someone, it seemed, had walked off with his overcoat.

"Well, sir, whoever took it will feel honored when he finds out whose coat he has been wearing," said a friend of the Prince. The "honored" did not please the Prince; that kind of flattery always annoys him.

"I know I shall feel jolly cold, and for a much better reason," he replied, rather tartly. Nobody, however, had taken the coat, and it was brought to light after a little search.

One of the secrets of the Prince's popularity is undoubtedly his capacity for enjoying the lighter side of life. Here are some extracts from the diaries kept on board H.M.S. Renown during the Prince's voyages, which show how well the Prince can enter into and enjoy whatever fun is going on. These diaries were printed for private circulation and it is permissible to quote from them.

GAVE EXAMPLE IN GENEROSITY

His Majesty Encouraged Thrift and Sobriety During War

At home the King never spared himself in encouraging and supporting by personal example the great common effort. Perhaps his most striking gesture in the way of personal example was when at Easter, 1915, it was announced that by the King's command no wines, spirits or beer would be consumed in any of His Majesty's residences after that day. The very next day the example was followed by Lord Kitchener. Many Members of Parliament, ordinarily by no means of prohibitionist leanings, openly regretted that the House of Commons itself did not at once follow the King's lead. Nevertheless the example probably assisted materially in securing unanimity of public opinion in favor of the restriction of hours for the sale of intoxicants.

In 1916 the King presented $500,000 to the British Treasury, the gift representing a saving from the privy purse consequent on the cessation of entertainment of foreign royalties and similar high social obligations. Here again was a fine gesture by the head of the state to all his subjects to abjure even the appearance of monetary advantage from the troubled times.

King Had Liking For Early Rides

The King had the keenest enthusiasm for riding himself. When at court in London he could be seen almost any fine morning, accompanied by one or more of his sons, enjoying a brisk canter in Hyde Park before breakfast. And at Windsor he was often up and in the saddle before his guests were astir.

Succeeds to the Throne

Above Is an Excellent Likeness of His Royal Highness the Prince of Wales, Who, in the Hour of the Empire's Bereavement, Becomes King-Emperor of the British Empire.

New Care at Home Cataclysms Abroad Marked Late Reign

Accession of George V Gave Him Part in Vital Issues of Britain and Her Contact With Foreign Lands—Political Troubles Added to Burden of King

BOTH at home and abroad the political sky was sombre with cloud in May, 1910, when King Edward VII was gathered to his fathers at Windsor and George V reigned in his stead. King Edward—the "Uncle of Europe"—and the German Emperor had in the previous twelve months exchanged visits with every outward show of respect and urbanity. Nevertheless, the feeling of distrust and suspicion between the two peoples remained acute, even though King George reminded the Kaiser, when the latter attended the unveiling of the Victoria Memorial in the early months of King George's reign, of the "strong and loving ties of kinship and friendship" between the thrones and persons of the two Sovereigns.

KAISER'S LAST VISIT

That visit was the last the German Emperor ever paid to England. Competent observers have recorded how the Kaiser then persistently attempted, but in vain, to ingratiate himself with Lord Kitchener. During that visit, too, thousands of Londoners beheld the Kaiser, in shining armor, place himself before the Victoria Memorial and gaze along the tree-lined Mall. Seven years later, on Armistice Day, 1918, the long avenue down which the Kaiser had swept his glance was filled with captured German guns, and the Kaiser was in flight.

At home, the people, or at any rate the politicians, were still agitated over the question of curtailing the power of the House of Lords to veto Bills passed by the Commons. "Reform the Lords" had indeed been a Liberal cry for at least fifty years. The muttering grew to a rumbling when Conservative peers at a private meeting at Lansdowne House resolved, in advance of the measure being introduced into the Lords, to reject the Liberal Government's Licensing Bill. The clash between the two Houses became intense when the Lords threw out Lloyd George's drastic budget of 1909. Subsequently the Prime Minister, Mr. Asquith, fortified by the result of two general elections within twelve months, resolved upon introducing the Parliament Bill to curb the veto of the Lords. If the Lords would not pass the measure, then Mr. Asquith would advise the King to create such a number of new peers as would secure its passage.

PROBLEMS FOR KING

The bitter feelings aroused by this controversy, and the delicate position in which it placed King Edward, are said to have hastened that monarch's death. King Edward had found that he could no more influence the Kaiser to reduce the German naval programme than he could induce the House of Lords to pass Lloyd George's budget. Bound up with this problem, of course, was the equally vital question of Home Rule for Ireland.

These were only the major ingredients in the seething kettle of political trouble when King George assumed the mantle of monarchy. The Suffragettes, in their fanatical propaganda over "Votes for Women," were making life burdensome for Cabinet Ministers by incessant interruption of their speeches and the infliction upon them even of physical violence. The "shrieking sisterhood," too, were smashing whole streetsful of windows, burning churches, firing letter-boxes. There were threats of a wholesale strike among the railway workers of Britain, and a like discontent in several other great industries.

WHEN LORDS GAVE IN

King George had had the privilege, which had naturally been denied King Edward, of himself listening to the earlier debates on the veto both in the Lords and Commons. The controversy continued bitterly between Lords and Commons, and between Liberals and Conservatives, although it must be confessed that the great mass of electors manifested but an idle interest in the hubbub raging around Westminster. Meanwhile King George was ever at the call of those entitled to approach him. It is equally on record that, with complete courtesy but with firmness, the King refused audiences to certain of the highly-born who desired to gain his ear but had no constitutional claim for the privilege. Finally, the majority of the peers brought themselves to swallow what must have been, quite naturally, a bitter pill.

King George was thus saved the necessity of creating sufficient new peers to ensure the passing of the Parliament Bill.

TOOK COUNSEL OF MINISTERS

In Domestic Affairs He Invariably Accepted the Advice of Cabinet

In matters of domestic politics the King without exception always acted with scrupulous correctness, invariably adopting the advice tendered him by the responsible ministers.

His coronation had served to assuage only for the time being the bitter fight between the House of Lords and the House of Commons, but in this matter he followed the example of his father and was prepared to accept the Prime Minister's recommendation to create sufficient peers to insure passage of the Parliament Act.

IRISH PROBLEMS

When the Irish problem was at its most intense stage, at a time when the European war cloud, not yet realized by the people at large, was about to break, the King manifested his interpretation of the people's will in summoning the leaders of all three parties to confer at Buckingham Palace. This was a gesture which even if fruitless was not lost upon either of the two countries in the Kingdom most closely concerned.

APPEAL FOR PEACE

The King in 1921 again displayed his insight into affairs by a personal appeal for peace on the occasion of the opening of the new Parliament of Northern Ireland. His Majesty by his tact made it clear he was concerned for the whole of Ireland.

STAMP COLLECTING AND GATHERING OF CLOCKS AS HOBBIES

The King had a hobby—or rather two of them—which, in his younger days especially, he followed with delight: One was stamp collecting while the other was gathering of antique clocks and watches. As a philatelist he was world famous and his stamp collection was reputed to be one of the best in existence.

Prince of Wales Proud of Owning Ranch in Canada

SPEAKING to the Canadian Club in London in November, 1922, the Prince of Wales said:

"I always feel that I have a right to call myself a Canadian because I am, in a small way, a rancher. I always feel that my small ranch in Alberta is to me a great link with Canada and that it is an assurance that I shall return there some day."

ROYAL VISIT IS RECALLED

His Late Majesty and Queen Mary Were Here Thirty-Four Years Ago

Thirty thousand people lining the Dallas Road and other points of vantage; teeming crowds of men and women on the Outer Wharf, craning their necks for the briefest glimpse; yachts, with their immaculate white sails, rising and falling serenely on a gentle swell beneath a blue Italian sky, the clipper-bowed Empress of India, one time pride of the Pacific, cleaving the calm, glass-like waters as her propeller urge her forward, ever nearer to the awaiting crowd, the booming of guns from six men-of-war and the answering volley of twenty-one guns from the shore battery; wisps of white smoke curling up from the battleships and Macaulay Point; gaily bedecked ships, formal receptions by uniformed men; processions, and a general gala spirit are some of the memories recalled through the death of King George by thousands of citizens who witnessed the arrival here on October 1, 1901, of Their Royal Highnesses the Duke and Duchess of Cornwall and York. Many are the people who recall the visit of the then heir-apparent to the Throne of England; the first visit of the then heir-apparent to the Province of British Columbia. It is with a deep feeling of regret that happy recollections of the late King George's visit here are recalled by the thousands of citizens who participated in giving them a royal welcome.

LOYAL CHEERS

It was at 10:30 o'clock, on the morning of October 1, that the populace of Victoria greeted the late King George, as Prince, to Victoria. Long before the graceful lines of the Empress of India were visible down the Straits, throngs of people lined the waterfront. As the beautiful C.P.R. liner pushed her swan-like prow around Trial Island, thirty thousand voices raised a tremendous cheer.

Awaiting to receive Their Royal Highnesses and entourage on the dock were Lieutenant-Governor Sir Henri Joly, Members of the Provincial Cabinet, civic officials and military and naval officers.

The Empress of India was escorted to Victoria from Vancouver by the two British cruisers Amphion and Phaeton, sloop-of-war Condor, torpedoboat destroyer Sparrowhawk and the Canadian cruiser Quadra. The passenger liner City of Puebla, and salmon carrier Charles Coteswortb, lay at the Rithet piers bedecked with flags, with which to welcome the Royal party.

CIVIC ADDRESS

The arrival of Their Royal Highnesses was the signal for a round of merry-making and ceremonies. Immediately following the reception at the Outer Wharf, the Duke and Duchess proceeded to the Parliament Buildings, where Mayor Charles Hayward presented the civic address of welcome. Children sang "The Maple Leaf," after which medals were presented to them. A large basket of flowers was presented to Her Royal Highness by the school children, following which the Royal guests reviewed the hundreds of students.

After the ceremony at the Parliament Buildings, the royal party went aboard the Warspite, the Admiral's flagship, for lunch, and following this went to the exhibition grounds officially to open the annual agricultural fair. From the exhibition grounds the party proceeded to the Mount Baker Hotel, predecessor of the Oak Bay Hotel, where they were guests of Mr. and Mrs. Virtue. After a short respite at the hotel the royal party proceeded to Government House to attend the official dinner, and afterward attended the public reception in the legislative chamber in the evening.

VISITED SICK

The following day, Their Royal Highnesses visited the sick in hospital, and later were taken on a trip down Victoria Arm to visit Premier James Dunsmuir.

Members of the royal party on that occasion were as follows:

Lady Mary Lygon, chief lady-in-waiting; Lady Katherine Grey Cope; Hon. Mrs. Derek Keppel; Hon. Derek Keppel, H.R.H. equerry; Captain Prince Alexander of Teck, V.O., brother of the Duchess and aide-de-camp to the Duke; Lieutenant Sir Charles Cust, R.N.; Rev. John Neale, M.A., C.M.G., royal chaplain, and precentor and canon of St. George's Chapel; Sir Arthur Bigge, the Duke's private secretary; Sir John MacKenzie Wallace, K.C.I.E., historian of the party; Mr. Sydney Hall, well-known artist of The Graphic, was illustrator of the party; Sir John Anderson, private secretary for official business to the Duke; Commander B. Godfrey-Tausset, R.N., aide-de-camp; Major James Bor, R.M.A.; Captain Viscount Crichton and the Duke of Roxburghe.

Accompanying the royal party across Canada were Sir Wilfrid Laurier and Lady Laurier.

When a junior officer in the navy King George was for a time on the Halifax station.

GAVE UP CAREER IN NAVY TO TRAIN FOR KING OF AN EMPIRE

His Majesty Preferred Life at Sea to Becoming Heir to Throne—Became the Best Beloved Monarch and Respected in All Countries of the World

WHENEVER historians, or biographers, set themselves the task of reviewing the life of His Majesty King George V, they will find that commonplace phrases worked into simple narrative will be more adaptable to the occasion than eulogistic descriptions of a man's career—a man who, although King of the world's greatest empire, was nevertheless the man, loved by his subjects and honored and respected by the peoples of all countries.

And whatever history may record, one thing is certain—that writers generally will agree that he was one of the most democratic rulers that ever sat on a British throne, and that agreement will not in the least detract from the popularity of his illustrious father. But King George lived in vastly different times. Four years of war's sufferings, and disturbances that followed, called for the highest plane of democracy, and King George proved himself equal to the demands made upon him, as the Empire's ruler, and preserved the throne of England for the generations to come.

NOT TRAINED KING

Unlike most of the Kings of England, George V did not begin training in childhood for the occupancy of the Throne. He was the second son of King Edward VII and did not become Heir-Apparent until he was twenty-seven years old—on the death of his elder brother, the Duke of Clarence.

Had the King had his wishes, it is quite likely he would have chosen to continue his career in the Royal Navy, in which he spent the most of his earlier years. He liked the sea and was fond of the service. He made his way to be a commander and in 1891 was placed in charge of H.M.S. Melampus, but was forced to relinquish that command when his elder brother died. It is recorded, however, that in 1893 that he was appointed captain, a rear-admiral in 1901 and vice-admiral in 1903.

So it is not at all surprising that he was persistently referred to as "England's Sailor King" after his accession to the Throne on May 6, 1910. He was the second of sailor kings. Edward III, is was recorded, commanded the British Fleet at the Battle of Sluys, some 600 years previously, but that was a long time ago.

The death of King Edward brought George V to the Throne of England, and it seems fairly safe to assume that the British people, as a whole, "kenned" little of the new King personally. That may have been because he was almost constantly at sea until he became the Heir-Apparent, and from then until he was proclaimed ruler of the Empire he had traveled extensively, making six trips to Canada, three to India and Ceylon and two to South Africa. It is said he traveled more than 150,000 miles by land and sea before he became King.

SOCIAL REQUIREMENTS

It is not to be disputed that King George found no little difficulty in adjusting himself to the requirements of his new position. His long naval service and his travels abroad did not assist him in his efforts to transform his almost disciplinary character to one more suited to the demands to the social side of the life of a King of England. He had to follow "in the footsteps" of his father, who was internationally known as an actively social and popular king. It is not surprising then that frequent comparisons were made between the new King and his father. Nevertheless, as time wore on, he gradually assumed the social responsibilities and carried them out as successfully as any of his predecessors. Four short years of social diplomacy ended with the commencement of the Great War, and then England, and the whole of the British Empire, saw in their King a new ruler, who set aside the smaller things and devoted himself vigorously to the business of war. The King faced, unflinchingly, the new burdens placed on him, and they brought from him the best qualities of a constitutional sovereign. His wartime rule is well known to the present generation, and the fact that he remained the most loved man in all England is ample proof that he came through his hour of supreme testing without the repercussions of war that sent other thrones toppling into the dust of political and civil strife.

As a naval officer, King George attracted no special attention, but long before his reign he impressed the English people as a man capable of thinking for himself and afterwards demonstrated his courage to act independently. Returning from his tour of the colonies in 1901, he made a speech at the Guildhall recounting his experiences and giving straightforward expression of the lessons he had learned abroad. He made a plea for the democratic expansion of the Empire, and his dramatic exhortation, "Wake Up, England!" which has never been forgotten, was characterized as one of the most forceful utterances of the time.

LOYAL TO SUPPORTERS

After he became King a story was told that someone ventured to remonstrate with King George because, as many thought, an undue proportion of invitations to royal functions went to the army and navy. The King's significant reply which ended further criticism along that line, was: "They are the supporters of my Throne. I cannot recognize it too fully."

King George had begun acquiring a democratic reputation during his years as Prince of Wales, and it was said that with a less popular sovereign on the Throne the development of the domestic political crisis which was obviously impending when King Edward died might have created more embarrassment than actually was produced in public minds with regard to the functioning of the Crown in relation to Parliamentary government.

The new monarch was confronted with making an important decision in connection with the first Parliament of his reign, which was convened February 6, 1911. There was opposition to some provisions of the Parliament Bill in the House of Lords, and the then Prime Minister, Mr. Asquith, demanded that in the event of necessity the Royal Prerogative should be used for the creation of a sufficient number of peers to insure passage of the bill. There was intense feeling among the Conservatives when the Premier announced that the King had consented to such use of the Royal authority, but it did not last, and the King emerged from the crisis stronger with the masses, if less popular with the aristocracy.

OUTSIDE POLITICS

The political bearings of the incident on the constitutional position of the Crown was effectively minimized in the controversy between the parties, and the King and members of the Royal Family, by their democratic participation in many events, continued to win their way deeper into the affections of the British people, at the same time emphasizing the value of the influence of the Crown as standing above and outside domestic party politics.

It seems that King George always kept in mind the idea of democratic expansion of the Empire for which he pleaded in his "Wake Up, England" speech and his frequent utterances always showed an interest in the masses rather than in any particular class. Among his sayings that impressed his people were:

"Be thorough. Whatever you do, do it as well as you can. Put your whole heart and soul into it."

"Every day we recognize more fully the importance of education, not only to the individual life, but the life of the nation."

"Those who know the happiness of home life can sympathize with every effort made to secure similar blessings to their fellow creatures."

HIS KINDLY NATURE

It is related that the King telegraphed his sympathy and solicitude to Ramsay MacDonald when the latter's wife was seriously ill. At the time the man who became Great Britain's first Labor Prime Minister was merely a leader of his party in the House of Commons. Another example of his kindly nature toward the subjects was his satisfying the desire of a five-year old boy to see his King. The father had written to the King that his son wanted to see him as he passed a certain railroad station and when the Royal train reached the designated place King George showed himself at one of the car windows and waved his hand at the child.

King George made every possible effort to avert the outbreak of the World War in 1914. When his personal appeal to the Emperors of Russia and Germany were of no avail and his own country was plunged into the war he issued a proclamation mobilizing the British Army and announced an unwavering determination to fight until victorious. The King and Queen and members of their family set themselves to lending Royal influence and encouragement to every form of national activity in aid of the fighting forces.

The Royal Household was placed practically on war rations and strict economy measures were put in force. The King announced that he would quit the use of all alcoholic liquors for the duration of the war and the example was followed by the Lloyd George Cabinet. Society functions and horse racing were disapproved. The King and Queen made frequent visits to munition factories and shipyards to encourage the workers, and when the wounded began returning from the front they went to various hospitals throughout the British Isles to cheer the wounded and comfort the dying soldiers. The King also went several times to France to see his soldiers and personally visit regions devastated during the bombardment of London by German airplanes and Zeppelins.

ENEMIES RENOUNCED

In 1915 King George ordered the names of the German and Austrian rulers stricken from the order of the Garter, and in July, 1917, he abandoned all German titles for himself and family. At the same time he issued a proclamation to the effect that henceforth the Royal House of Great Britain and Ireland would be known as the House of Windsor.

On April 20, 1917, the King attended a cathedral ceremony at London celebrating the entrance of the United States into the war. A year later he became the first British Sovereign in history to participate in the celebration of American Independence Day. It was then recalled that it was during the reign of his Royal ancestor, George III, that England lost her American colonies.

MARINE, RAIL and AIR

Ottawa Announces Spring Exercises Of Naval Vessels

Itinerary of East and West Coast Units of Royal Canadian Navy Disclosed as Destroyers Leave Esquimalt

OTTAWA, Jan. 20 (C.)—The Department of National Defence announced today its East and West Coast destroyer subdivisions would meet for Spring exercises at Kingston, Jamaica, February 20. The East Coast subdivision left Halifax January 13 for the West Indies and the West Coast destroyers were scheduled to leave Esquimalt, B.C., today.

The East Coast vessels, Saguenay and Champlain, were under orders to leave Bermuda today and proceed to Montego Bay, Jamaica. They have been at Bermuda since January 16.

They are scheduled to arrive at Montego Bay January 24 and leave February 1 for Belize, British Honduras, arriving February 3 and leaving February 16. The Saguenay is due at Galveston, Texas, February 10 and the Champlain at Port Arthur, Texas, the same day. They will leave those ports February 16 and proceed to Kingston.

ESQUIMALT SHIPS

Meanwhile the West Coast subdivision, Skeena and Vancouver, are due at San Diego, Cal., January 24, leaving January 27 for Acapulco, Mexico. The Vancouver will go to Manzanillo, Mexico, for fuel oil, January 31 and will rejoin the Skeena at Acapulco, where both are due February 1. They will leave February 5 and are due at Panama February 10, leaving February 18 for Kingston.

The four ships will leave Kingston February 26 for manoeuvres and will return March 2, remaining until March 18, when they will leave for a one-day voyage to Montego Bay. They will leave there March 22 on their return voyages.

The Saguenay and Champlain will be at Nassau, Bahamas, March 26, leaving March 30 for Bermuda, where they will arrive April 2 and stay for two weeks. On April 16, they will start a three-day voyage for New York and will remain there six days, going to Saint John April 27 and leaving May 2 for Halifax, where they are scheduled to arrive the next day.

RETURN VOYAGE

The Vancouver and Skeena are due at Panama March 26 on the return voyage, leaving March 28 for Port Parker, Costa Rica, where they are due March 31. The next day they will start a one-day voyage to Corinto, Nicaragua, where they will remain three days.

They will leave Corinto April 5. The Vancouver will go to Manzanillo to refuel and the Skeena will arrive at Acapulco April 8, leaving April 11. The vessels will reunite at sea and proceed to Magdalena Bay, Mexico, arriving April 14 and leaving April 16 for San Pedro, Cal.

The ships will arrive at San Pedro April 18, leave April 22 and reach Monterey, Cal., April 23, remaining for five days. They are due at Esquimalt May 1.

The destroyers Skeena, Commander H. E. Reid, and the Vancouver, Lieut.-Commander C. D. Donald, left Esquimalt Harbor yesterday for San Pedro, where they will remain several days, after which they will continue South and passing through the Panama Canal will spend some time in the Atlantic. They are expected back home again at the end of April.

MAN CAN SUCCEED WITH STARTLING NEW FACT ABOUT GOD SAYS PHILOSOPHER

HINDU SAVANT LEADS SENSATIONAL NEW RELIGION COMBINING EAST AND WEST

Man can employ unused powers and untapped resources for his own advancement. An entirely new religious thought, derived by Lal Chand Mehra, distinguished American-Hindu philosopher, from a fresh interpretation of Christ's teachings viewed in the light of present-day scientific learning, demonstrates how man, as a part of God, can accomplish modern-day miracles of personal advancement.

Prana-Logos, this new religious development which combines the teachings of Jesus and the great Oriental prophets, believes that the power of God is in every day life—to do ANYTHING you want to do. According to Mr. Mehra, it is possible for any average person who understands the working of God's power to secure every worth while thing for which he desires. It reaffirms Christ's statement, "Knock and it shall be opened unto you. Ask and ye shall receive." Prana-Logos teaches that God's promise to mankind was literal and exact.

Lal Chand Mehra has shown thousands how to use this GOD-FORCE for the enrichment of their lives—not just spiritual enrichment, but position, prosperity, money, love, all of the things that make life worth living. He has told in a five thousand word lecture on Prana-Logos how to use this power of the actual living God. This lecture is available without charge to every reader of this publication.

No sincere person who is interested in finding the Truth can afford to miss this important message. Send your name and address to PRANA-LOGOS, 1031 B South Broadway, Los Angeles, California. The lecture will be sent without charge and without obligation. Send your name and address today.

(Advt.)

Three Windjammers Sailing Seas Again

After a brief spell in their picturesque home port, Mariehamm, Finland, three windjammers are reported to have sailed for Australia. They are the barks L'Avenir, Passata and Pommern, three of about seventeen sailing vessels which will take part in the "Grain Race" from South Australia next Summer. Each year the fleet grows smaller, as the stout vessels of another age of the sea outlive their usefulness. Two well-known vessels will be seen no more in Australian waters, for some time ago they passed into the hands of the shipbreakers, the Grace Harwar and Mozart, the only barkentine to take part in the race for many years. There will, however, be an addition, for Captain Eriksen has added a former American ship, now named the Kurt, to his list of sailers. The Kurt was formerly the Moshulu, and was conditioned for the long passage to Australia in Esquimalt Harbor last Summer.

NEW RECORD FIGURES SET

British Aircraft Industry Shows Great Advance in Export Business

LONDON, Jan. 20—In spite of the extraordinary demands of the Royal Air Force expansion scheme, the British aircraft industry has succeeded in setting new record figures for export trade. Since the Great War, Great Britain has been a chief supplier of the world's requirements in all forms of aeronautical material, with more than seventy states on the industry's order book. It reached an earlier peak in 1929, when the value of overseas business was returned at £2,158,667.

The 1935 returns for the ten months ending October 31 showed an advance on the total for the whole of 1929, and for the first eleven months of 1935, export figures reached more than two and one-half millions.

Export trade, which suffered a decline due to world financial and economic crises from 1929 up to 1933, began to improve again in 1934. Undoubtedly, an important contributory factor has been the success of the annual Trade Flying Display and Exhibition, the fourth of which took place last Summer. Behind the idea of such a display was the conviction that an airplane can only be appreciated and judged if it be shown to the potential buyer in its rightful medium of the air. Hence each year the S.B.A.C. invites potential buyers from all over the world to a one-day show of its products. No fewer than 3,500 guests attended the last display, representing military and civil aviation in forty-seven countries.

NO FUSS FLIGHTS

As the years go by the spectacular record-breaking flight attracts less and less attention. Regular air services in many parts of the world, accomplish daily and without fuss, flights that a very few years ago would have astonished the world. Records are becoming prosaic fact. Yet the year has seen several fine flights in British airplanes that are worthy of remembrance as sporting achievements and renewed demonstrations of the efficiency of the British flying machine. Miss Jean Batten, the young New Zealand flyer, stands high on the list with lone flights to Australia and back and across the South Atlantic Ocean; here evidently is a young woman gifted with temperament and natural aptitude for flying that will help her to equal if not to surpass the feats of earlier famous airwomen.

Two men set new "light 'plane" records for the Australia trip, H. L. Brook in the Spring, and H. F. Broadbent a few weeks ago. E. W. Percival, flying a light monoplane of his own design, made the first day return trip between England and Africa, covering 2,300 miles at an average speed of 158 miles per hour. Notable among the many long distance formation flights made by Royal Air Force units was the first non-stop flight from England to Gibraltar, which was accomplished by a squadron of large four-engined flying boats in September.

"Hello, Peck, I hear you have an addition in your family."

"Yes, two."

"Oh, twins, eh?"

"No. A baby boy and my wife's mother."

Ocean and Coastwise Movements

Weather Report

ESTEVAN — Drizzly; southeast, light; 30.22; 44; light swell.

LEONARD ISLAND—Overcast; northeast; 30.18; light swell.

PACIENA—Drizzly; calm; 30.25; 46; light swell.

CARMANAH—Fog; calm; 30.29; light swell.

CAPE BEALE—Fog; calm; 30.27; moderate swell.

Wireless Report

(Estevan, 8 p.m., unless otherwise stated)

ALBERTOLITE—Bound Vancouver, 680 miles from Vancouver.

CITY OF VANCOUVER — Bound San Pedro, 442 miles from San Pedro.

TARANGER—San Pedro for Seattle, 460 miles from Seattle.

TAIBUN MARU—Bound Yokohama, 100 miles from Tacoma.

West Coast Mails

Mails close 10 p.m., 1st, 11th and 21st of each month for Ahousat, Bamfield, Ceepeece, Clayoquot, Clo-oose, Ucoola, Estevan Point, Kakawis, Kildonan, Kyuquot, Nootka, Port Alberni, Port Renfrew, Sechart, Tofino, Ucluelet. Due 1:15 p.m. 8th 18th and 28th of each month, except

Mails close 10 p.m., 21st each month, and 4.45 a.m., 23rd each month, for Centre Island. Due 1:15 p.m. 28th of each month

Mails close 5:45 a.m., 6th, 16th and 26th of each month, except Sundays, for Clo-oose, Port Renfrew, Bamfield and Kildonan.

Mails close 5:45 a.m., Thursday and Saturday, for Bamfield, Ucoola, Kildonan, Ecoole.

San Mateo, Sechart, Ucluelet. Due 5:10 p.m., Tuesday and Saturday.

Mails close 11:15 p.m., Monday, and 1 p.m., Friday, for Holberg, Port Alice, Quatsino. Due 7 a.m., Tuesday and Friday.

Mails close 10 p.m., 1st of each month, and 9:45 a.m., 2nd of each month, for Cachalot. Due 1:15 p.m., 8th of each month.

Transpacific Mails

CHINA AND JAPAN

PRESIDENT McKINLEY—Mails close 4 p.m., January 18. Due at Yokohama, January 31; Shanghai, February 4; Hongkong, February 7.

*HIYE MARU—Mails close 11:15 p.m., January 22. Due at Yokohama, February 4.

PRESIDENT GRANT—Mails close 4 p.m., February 1. Due at Yokohama, February 14; Shanghai, February 18; Hongkong, February 21.

*Mails for Japan only.

†Carries mail for Honolulu.

AUSTRALIA AND NEW ZEALAND

MAUNGANUI (Via San Francisco)—Mails close 11:15 p.m., January 12. Due at Wellington, February 5; Sydney, February 8.

AORANGI—Mails close 4 p.m., January 29. Due at Auckland, February 17; Sydney, February 22.

Northern Points

PRINCE RUPERT AND POINTS WEST OF FORESTDALE

Mails close Mondays, Wednesday, Friday and via C.P.R. Skeena steamers, 1:15 p.m.

Mails due Monday, 8:30 a.m.; Sunday and Friday, 7:15 a.m.

PRINCE RUPERT

Mails close Monday, Wednesday, Saturday, 11:15 p.m., via Kamloops and Jasper.

Mails due Monday, Thursday, Saturday, 3:30 p.m.

POINTS ON C.N.R. BETWEEN PRINCE RUPERT AND RED PASS

Mails close Monday, Wednesday, Saturday, 11:15 p.m.

Mails due Monday, Thursday, Saturday, 3:30 p.m.

STEWART, PREMIER AND ANYOX

Mails close Monday, Friday, 1:15 p.m.

Mails due Monday, 3.30 p.m.; Sunday, 7.15 p.m.

SWANSON BAY

Mails close Tuesday, 1:15 p.m.

Mails due Monday, 3.30 p.m.

OCEAN FALLS

Mails close Monday, Wednesday, 1:15 p.m.

Mails due Sunday, 7:15 a.m.

Coasting Craft

VICTORIA-VANCOUVER — Ss. Princess Charlotte or Ss. Princess Alice will leave Victoria at 2 p.m. daily for Vancouver; Ss. Princess Charlotte or Ss. Princess Alice will arrive daily at Victoria from Vancouver at 3.30 p.m.; Ss. Princess Elizabeth or Ss. Princess Joan will leave Victoria daily for Vancouver at 12 midnight; Ss. Princess Elizabeth or Ss. Princess Joan will arrive Victoria daily from Vancouver at 7 a.m.

VICTORIA-SEATTLE—Ss. Princess Charlotte or Ss. Princess Alice will leave Victoria at 4.30 p.m. daily for Seattle; Ss. Princess Charlotte or Ss. Princess Alice will arrive daily at Victoria from Seattle.

VICTORIA-SEATTLE — Ss. Iroquois will leave Victoria daily for Seattle at 9 a.m.; Ss. Iroquois arrives in Victoria daily from Seattle at 8.35 a.m.

NANAIMO-VANCOUVER — Ss. Princess Elaina will leave Nanaimo daily except Saturday and Sunday at 8 a.m. and 3.30 p.m., arriving at Nanaimo daily except Saturday and Sunday at 1:15 p.m. and 5.45 p.m.; Ss. Princess Elaina will leave Nanaimo Saturday only at 8 a.m., 2.30 p.m. and 6:15 p.m., arriving at Nanaimo Saturday only at 1:15 p.m. and 5.45 p.m.; Ss. Princess Elaina will leave Nanaimo on Sunday only at 8.45 p.m., arriving at Nanaimo on Sunday only at 1:15 p.m. and 11:15 p.m.

VICTORIA-WEST COAST — Ss. Princess Maquinna will leave Victoria for West Coast of Vancouver Island ports on the first, eleventh and twenty-first of each month at 11 p.m.

VANCOUVER-NORTHERN BRITISH COLUMBIA—Ss. Princess Adelaide will leave Vancouver every Wednesday for Prince Rupert and way ports at 8 p.m.; Ss. Prince Rupert or Ss. Prince George will leave Vancouver for Stewart and way ports every Monday at 8 p.m.; Ss. Cardena will leave Vancouver every Tuesday at 8 p.m. for Prince Rupert and way ports; Ss. Catala will leave Vancouver every Friday at 9 p.m. for Stewart and way ports.

VANCOUVER — QUEEN CHARLOTTE ISLANDS—Ss. Prince Charles will leave Vancouver every alternate Saturday for Queen Charlotte Island points and Prince Rupert at 8 p.m.

SWARTZ BAY-FULFORD HARBOR — My. Cy Peck will leave Swartz Bay daily, except Wednesdays, at 9.30 a.m. and 5 p.m.; My. Cy Peck will leave Fulford Harbor daily, except Wednesdays, at 8.15 a.m. and 4 p.m.

BRENTWOOD-MILL BAY—My. Cascade leaves Brentwood daily at 8 a.m., 10 a.m., 11 a.m., 12 noon, 2 p.m., 3 p.m., 4 p.m. and 5 p.m.; My. Cascade leaves Mill Bay daily at 8.30 a.m., 10.30 a.m., 11.30 a.m., 12.30 p.m., 2.30 p.m., 3.30 p.m., 4.30 p.m. and 5.30 p.m.

VICTORIA - GULF ISLANDS — Princess Mary leaves Victoria every Tuesday for James Island, Piers Island, Port Washington, Garnet Harbor, Mayne Island, Galiano Island and Vancouver at 10.30 a.m.

VICTORIA-PORT ANGELES—Ss. Iroquois will leave Victoria daily for Port Angeles at 5 a.m.; Ss. Iroquois will arrive Victoria daily from Port Angeles at 8.35 a.m.

SIDNEY-ANACORTES—Ss. Rosario will leave Sidney daily for Anacortes at 1:40 p.m.; Ss. Rosario will arrive Sidney daily from Anacortes at 1:15 p.m.

Gulf Island Mail

GANGES, GALIANO, MAYNE, PENDER ISLAND, PORT WASHINGTON, SALTSPRING ISLAND

Mails close Sunday, Wednesday, Friday, 11.15 p.m.; Tuesday, 10 a.m.

Mails due Monday, 7:15 p.m.; Sunday, Wednesday, Friday, 7:15 a.m.

BEAVER POINT, FULFORD HARBOR

Mails close Tuesday, 10 a.m.; Wednesday, Friday, 11:15 p.m.

Mails due Sunday, Wednesday, Friday, 7:15 a.m.

SATURNA

Mails close Sunday, Wednesday, 11:15 p.m.

Mails due Monday, 7:15 p.m.; Friday, 7:15 a.m.

SOUTH PENDER

Mails close Sunday, Wednesday, 11:15 p.m.

Mails due Monday, 7:15 p.m.; Friday, 7:15 a.m.

MUSGRAVE

Mails close Tuesday, 10 a.m.; Friday 11:15 p.m.

Mails due Sunday, Wednesday, 7:15 a.m.

NORTH GALIANO

Mails close Sunday, 11:15 p.m.

Canadian Air Mail Service

Mails close at Victoria, 8:30 a.m., Monday. Arrive London, Ont. (via Detroit), 8:10 a.m., Wednesday; Hamilton, Ont. (via Buffalo), 8 a.m., Wednesday; Toronto (via Buffalo), 11 a.m., Wednesday; Ottawa, 5:25 p.m., Wednesday; Montreal, 11:20 a.m., Wednesday; Winnipeg (via Fargo), 10:30 a.m., Wednesday; Saint John, N.B., 8.58 a.m., Thursday; Halifax, N.S., 8.45 p.m., Thursday.

Mails close at Victoria, 4 p.m., Monday. Arrive London, Ont. (via Detroit).

British Mails

SS. LANCASTRIA—Mails close 1:15 p.m., January 21.

SS. NEWFOUNDLAND—Mails close 1:15 p.m., January 22.

SS. BERENGARIA (Via New York)—Mails close 4 p.m., January 23.

SS. ILE DE FRANCE (Via New York)—Mails close 4 p.m., January 24.

SS. DUCHESS OF BEDFORD — Mails close 1:15 p.m., January 26.

SS. EUROPA (Via New York)—Mails close 4 p.m., January 26.

Mail intended for transmission via New York must be so marked. When sent by air over United States lines, mail may be posted three days later than the dates indicated.

WEST INDIES GENERALLY

Mails close 1:15 p.m., January 21 and 28.

JAMAICA

Mails close 1:15 p.m., January 24 and 26.

Shipping Calendar

TO ARRIVE

MODAVIA—United Kingdom, January 20.

PRESIDENT GRANT—Philippines, China and Japan, January 22.

HEIAN MARU (Vancouver) — Japan, January 22.

AORANGI—Australia, New Zealand, Fiji and Hawaii, January 24.

LOCHKATRINE—United Kingdom, January 25.

PACIFIC TRADER — United Kingdom, January 28.

TO DEPART

HIYE MARU (Vancouver)—Japan, January 22.

Queen Charlotte Mails

VIA VANCOUVER—Mails close 11:15 p.m., December 12 and 2, and January 9 and 23.

VIA PRINCE RUPERT—Mails close 1:15 p.m., December 18, and January 1, 15 and 29.

Tri-ell to Prince Rupert only.

Yukon and Atlin Mails

VIA VANCOUVER—Mails close 1:15 p.m., December 13 and 27; January 10 and 24.

VIA SEATTLE — Mails close 4 p.m., December 5 and 30; January 8 and 17.

Honolulu Mails

Mails close 11:15 p.m., January 6, 12, 14, 18, 19, 21, 22, 28 and 29, and February 1, 3, 4 and 5.

EMPRESS OF RUSSIA—Mails close 4 p.m., January 5.

AORANGI—Mails close 4 p.m., January 29.

EMPRESS OF JAPAN—Mails close 4 p.m., February 5.

GRANT HERE IN MORNING

Liner Due Early — French Line Ship Coming With Coke Cargo

According to advices received here yesterday afternoon by W. M. Allan, local agent of the American Mail Line, the Ss. President Grant, inbound from Far East ports, will reach William Head at 5:30 tomorrow morning. This should bring the ship up to Ruthet Piers by 7 o'clock. The Grant has passengers, mails and cargo for Victoria, and on completing business here, will continue to Seattle.

Substituting for the Ss. Princess Alice on the triangle run, the Ss. Princess Norah took the sailing of the ship from Victoria to Seattle Sunday afternoon. The Alice is alongside the Belleville Street docks and will resume her service on Thursday, when the Norah will go to Vancouver and take the week-end sailing to Alaska.

With a heavy consignment of coke for Victoria, the French Line ship San Francisco is due here Wednesday, according to King Brothers, agents. The San Francisco will dock at Ruthet Piers and is inbound from European ports.

COMING FOR LUMBER

King Brothers announce that the freighters Pheax and Sutherland will arrive Friday at Ogden Point Piers to load lumber cargo for the United Kingdom.

On her way in from the United Kingdom by way of Panama, California and Washington ports, the Donaldson Line freighter Modavia is due here for Wednesday morning working, according to a statement by A. E. Shanks, of Ruthet Consolidated, agents for the liner, yesterday. The Modavia has freight for discharge here, and will continue to Mainland ports on completing.

The Southampton Harbor Board has decided to widen the swinging ground off the Ocean Dock, Southampton, for the better accommodation of the Cunard-White Star liner Queen Mary. It is proposed to widen the swinging ground by 100 feet for a distance of 1,000 feet, so that the vessel may be able to turn around without danger of suffering any damage. The dredging is to cost about $87,000.

A seventeen-year-old Cheshire boy has chosen the two most dreaded trips at sea for his first two voyages as an apprentice. Tony, a West Kirby boy, sailed recently in the Herzogin Cecilie, a Finnish ship, for Port Lincoln, Australia, via the Cape of Good Hope. The Herzogin Cecilie will touch no port until she reaches Australia, and it will be three months before Tony's mother hears from her son. The return journey will be sterner still, round treacherous Cape Horn, on the great grain race to England. Two women are on board—the captain's wife and a twenty-year-old London girl who is rated as a seaman.

QUEEN ARRIVES

The former Pacific Steamship Lines coastwise liner Queen arrived at Kobe recently. She was several months ago sold to Japanese shipbreakers for scrapping purposes and sailed from Seattle for Japan on September 30. On October 18 she was reported in distress about 700 miles off Honolulu. She finally managed to make the Hawaiian Islands metropolis on October 22, and after making the necessary repairs sufficient to enable her to continue her passage to Japan, she sailed on October 31. The Queen is an iron craft of 2,727 tons gross. She was built at Philadelphia in 1882, being 331 feet long, 38 feet wide and 21 feet deep. She was for many years a crack liner between California and British Columbia.

Colleagues Honor Telegrapher

WILLIAM V. WALTON

RETIRING from the position of assistant agent of the Canadian Pacific's communications department in Vancouver, W. V. Walton, who held that post from 1917 until his retirement at the end of 1935, was honored in the Mainland city recently. F. G. McLean, superintendent of communications, on behalf of the staff, presented the retiring officer with a purse of money. Mr. Walton joined the C.P.R. Telegraphs at Vancouver in 1898, and had all of his thirty-seven years' service in the Coast terminal.

DEATH TAKES SHIP MASTER

Former Sealing and Whaling Skipper Passes Away Following Illness

Captain John Anderson, well-known master mariner of this city, passed away on Sunday morning in the Royal Jubilee Hospital in his seventy-first year. He came to Victoria over forty years ago.

The late Captain Anderson was born in Petites, Newfoundland, and went to sea as a young lad, learning a sailor's duties on the small craft which ply between port and port on that rugged coast.

ENGAGED IN SEALING

When the late Captain Anderson came to this coast, like most of his countrymen he engaged in sealing. In 1893 he was shipmate aboard the Agnes McDonald with Captain Tom Brown. That was the year the Agnes took 2,700 seal, the highest catch of any white-manned schooner. He was mate and hunter. The following year he was one of a party of hunters who chartered the Agnes, two of the party, in the persons of W. Gowdy and G. Cessford, still residing here. Later he took the schooner E. B. Marvin around Cape Horn and sealed off the Falkland Islands, making Halifax his headquarters.

On the abolishment of pelagic sealing by international agreement, the late Captain Anderson joined the Consolidated Whaling Company. Aboard the whalers he hunted as skipper and hunter out of West Coast and Queen Charlotte Island stations, and generally was in command of successful ships.

Not in the best of health for some time past, a recent serious illness proved very brief and his passing was a great shock to his family and numerous friends in this city.

Captain Anderson is survived by his widow, three daughters, Misses Alice and Audrey Anderson at the family residence; and Mrs. R. Owen, and two grandchildren in Victoria, and relatives in Newfoundland.

The funeral services will take place tomorrow at 3 o'clock, in the chapel of Sands Mortuary, Ltd., where the remains are now resting, and interment will be made in the family plot, Ross Bay Cemetery. Rev. James Hood will officiate. It is requested that no flowers be sent.

PAINFUL NEURALGIA

Don't let the pain drive you mad. Take T-R-C's and get quick, positive relief from dull, gnawing aches and sharp, stabbing pains. Even dreadful neuralgia usually clears up in less than half an hour after taking T-R-C's with food and a hot drink. Safe, Speedy, Sure. At all druggists, 50c and $1. Stop that throbbing pain, now. Ask for T-R-C's (Templeton's Rheumatic Capsules)

to CALIFORNIA

It's thrifty to go by train. Not only because the fares are so low, but also because you get so much for your money. 2c a mile and less buys ideal travel comfort. The fares listed here are good in big, roomy, steam-heated coaches on all our trains. They are also good, with a small berth charge, in our fine improved Tourist Pullmans. Our new food service in chair cars and Tourist Pullmans offers further savings. An attendant serves coffee or milk for 5c, sandwiches 10c, do-nuts 10c, fruit 5c, ice cream 10c, etc. Also low-cost full-course meals in dining cars.

SAN FRANCISCO — One way $17.25 — 37-day Roundtrip $29.00

LOS ANGELES — One way $24.25 — 37-day Roundtrip $39.00

C. G. ALTON, *Canadian Pass. and Ticket Agent*, 474 Granville Street, Vancouver, B.C., or B. C. TAYLOR, *General Agent*, 1405 Fourth Avenue, Seattle, Wash.

Southern Pacific

SALTSPRING ISLAND FERRY

DAILY SAILINGS

DAILY EXCEPT WEDNESDAY

Leave Swartz Bay ..... 9:30 A.M. · 5:00 P.M.
Leave Fulford Harbor ..... 8:15 A.M. · 4:00 P.M.

Fares

Automobiles (according to weight)	75c to $1.50
Passengers	25c
Trucks	$1.25 to $2.00
Motorcycles	50c

For Further Information and Motor Coach Connections Phone E 1177, E 1178

GULF ISLANDS FERRY CO. LIMITED

TRAVEL BY BUS

3 COACHES DAILY TO NANAIMO

2 COACHES DAILY TO COURTENAY

2 COACHES DAILY TO PORT ALBERNI

2 COACHES DAILY TO COWICHAN LAKE

LOW WEEK-END FARES

Good going from Friday morning until following Sunday night. Return any time before Monday midnight.

SINGLE FARE AND A QUARTER FOR RETURN

MAP

—Showing Coach Lines Routes. Figures show mileage from Victoria.

• To Anywhere on Vancouver Island •

• FAST EXPRESS CARRIED ON ALL ROUTES •

LOW FARES to CALIFORNIA — We Are Agents for Greyhound and Union Pacific Lines

VANCOUVER ISLAND COACH LINES LTD.

E 1177 DEPOT: BROUGHTON STREET AT BROAD E 1178

FINANCE - COMMERCE - MARKETS

Stock and Bond Prices Drop at New York Mart

NEW YORK, Jan. 20 (AP)—Prices slipped a peg or two in the stock market today, as traders in many instances cooled their heels on the sidelines and watched the Supreme Court and Senate.

When the high court decisions omitted action on the TVA case, utilities lost a little anticipatory improvement, which they had shown at the start, but were under no more pressure than the rest of the list.

The restricted character of dealings throughout was mirrored in the stock exchange turnover. At 1,823,475 shares, it was the smallest for a full session since December 10.

Imminence of the bonus vote also held trading in check, although the Senate did not finally approve the "baby bond" measure until after trading hours.

A number of the recent leaders, especially among the higher priced industrials, surrendered sizeable fractions to as much as 2 points.

As a group, the aircraft shares, stimulated by the letting of a large navy contract for bombers to Douglas, were the principal ones confidently countering the limp price trend.

The Associated Press average of sixty stocks drifted off .4 of a point, with the industrials, rails and utilities contributing more or less evenly to the result.

Other than a little perk-up in the foreign section, bonds generally worked lower. United States Government obligations yielded a little ground in most cases.

(H. A. Humber, Ltd.)
(All Fractions in Eighths)

	High	Low	Close
Air Reduction	185-4	184-4	184-4
Allied Chemicals	166	165	165
Allis Chalmers	36-4	36-3	36-4
American Can	130-4		130-4
American For Power	8-1	7-6	7-6
American Locomotive	27-4	26-6	27
American Radiator	25-3	25	25
American Rolling Mill	30-4	29-5	30-1
American Smelter	59-3	58-3	59
American Sugar	58-2	56	58
American Tel	180-3	179-6	180-3
American Tobacco	101	100-6	100-6
American Waterworks	22-5	22	22-3
Anaconda Copper	28-3	28	28
Atchison Railway	67	66-4	66-4
Atlantic Refining	30-1	29-6	30
Auburn	41	40-4	41
B. & O. Railway	17-4	17-1	17-2
Beth. Steel	51-3	50-1	50-5
Borden	26-7	26-3	26-4
Bros. Warner	6-4	65	65-4
Briggs	52-4	51-6	51-6
Cal. Pack.	34-3	33-6	34
C.P.R.	11		11
Caterpillar Trac.	55-3		33-5
Celanese Corp.	29-4	28-3	29-4
Cerro de Pasco	49-6	48-4	49
C. & O. Railway	54-3	54	54
Chrysler	87-8	86-1	86-3
Columbia Gas	15	14-4	14-6
Commercial Solvent	21-1	20-3	20-8
Con. Gas	33-3	32-7	33-3
Cont. Oil	35	34-4	34-6
Deere & Co.	56-4	56-1	56-4
Dome	46	45	45-6
Douglas Aircraft	59-1	54	56-4
Dupont	144	143	143
Eastman Kodak	160-1	160	160
Electric Auto Lite	37-2	26-5	36-5
Freeport Texas	22-4		32-4
General Food	35-2	35	35-2
General Electric	27-5	36-7	26-7
General Motors	54-7	54-2	54-7
Goodyear	23	23-4	22-4
Great West Sugar	32-1	21-6	31-6
Great Northern	33-3	33-7	33-7
Harvester	58-3	57-1	58-3
Howe Sound	49-7	49	49-1
Hudson	15-4	15-1	15-3
Hupmobile Motors	2-2	2	2-2
Ind. Rayon	30-2		30-3
Int. Nickel	46-4	45-6	45-6
Int. Tel.	16	15-6	15-8
Johns Manville	102-5	102	102-2
Kennecott Copper	29-4	28-2	29-2
Kresge	24-3	24-2	24-2
L. & M. Tobacco	113		113
Liquid Carbonic	39-4	39-2	39-2
Loew's	50-7	50-4	50-4
Lorillard	25-5	25-1	25-5
Mack Truck	36-4	37-6	27-6
Matheson Alkali	30-7	30-3	30-3
May Stores	49	48-6	48-7
McIntyre	44-5	44	44-2
Mex. Sea Oil	33-7	33-4	33-4
Montgomery Ward	36-7	36	36-4
Nash	17-7	17-4	17-4
National Biscuit	36-1	35-6	36-1
Nat. Dairy	23-2	21-5	21-7
National Distilleries	29-1	28-5	29-1
National Power & Lite	12-3	11-8	11-8
New York Central	29-1	28-7	29-1
North American	28-2	27-2	27-2
Northern Pacific	24-5	24-4	24-5
Ohio Oil	16-1	15-6	15-7
Packard	7-6	7-5	7-6
Patino	14-7	14-5	14-6
J. C. Penny	73-4	72-2	73-4
Penn Railway	31-3	34-1	34-3
People's Gas	46-4	44-6	44-6
Pullman	41	40-1	40-5
Radio	14	13-5	13-6
Rem. Rand	23-3	23	23
Republic Iron Steel	18-7	18-4	16-4
Reynolds' Tobacco	58	57-5	57-8
Safeway Stores	34	33-8	33-6
Schenley	49-4	48-4	49-4
Sears Roebuck	61	60-4	60-7
Shell	17-4	17-3	17-2
South. Cal. Edison	27-4	27-1	27-1
South Porto Rico	29-7		29-7
Southern Pacific	25-6	25-1	35-3
Standard Brands	16-3	18-1	16-1
Standard Gas	8-2	7-4	7-4
Standard Oil Cal.	41	40-4	40-4
Standard Oil, N.J.	52-6	53	53-3
Socony Vacuum	15-6	15-4	15-5
Studebaker	9-5	9-4	9-5
Swift Can	17-3	16-7	16-7
Texas Corp.	22-6	32-2	33-3
Texas Gulf	34-7	34-4	34-7
Timken	60		60
Trans-America	12-4	12-2	13-2
United Gas & Imp.	18-7	18-4	18-4
Underwood Elliot	94-6	94	94
Union Carbide	73-1	73	73
Union Oil, Cal.	24-4	24-1	24-2
Union Pacific	118-4		116-4
United Airways	37-1	25-5	26-3
United Fruit	88-8	65-4	68-4
U.S. Alcohol	43	41-3	42
U.S. Pipe & Foundry	30-4	39-3	29-3
U.S. Rubber	17-1	16-6	16-6
U.S. Steel	47-3	46-4	48-4
U.S. Smelting	89-4	88-5	89
Vanadium	22-3	22	22-3
Warner Bros.	10-3	10-2	10-3
Westinghouse	101	100-1	101
Western Union	74-3	73-4	74-2
Woolworth	53	52-4	52-6

FOREIGN EXCHANGE

NEW YORK, Jan. 20 (AP).—Foreign exchange easy. Quotations in cents.

France — Demand 6.58¾; cables 6.59¼.
Italy—Demand 8.02; cables 8.02.
Demand:
Belgium—16.81.
Germany—Free 40.31; reg. tourist 24.25; reg. commercial 21.80.
Holland—67.85.
Norway—24.87.
Sweden—25.53.
Denmark—22.11.
Finland—2.20.
Switzerland—22.50.
Spain—13.67.
Portugal—4.50⅛.
Greece—95½.
Poland—18.88.
Czechoslovakia—4.15.
Jugoslavia—2.31.
Austria—18.88.
Hungary—29.80.
Rumania—80.
Argentina—22.00.
Brazil—8.59.
Tokio—28.99.
Shanghai—29.95.
Hongkong—32.95.
Mexico City—27.85.
Montreal—In New York—100.00.
New York—In Montreal—100.00.

STERLING EXCHANGE

NEW YORK, Jan. 20 (AP).—Quotations in dollars. Demand 4.95; cables 4.95; sixty-day bills 4.94.

WHEAT PRICES RECEDE AGAIN

Futures Slip Downward in Dull Trading—Speculative Interest Absent

WINNIPEG, Jan. 20 (CP):—Wheat futures prices dropped seemingly of their own weight on the Winnipeg Grain Exchange today.

At the close of one of the quietest sessions so far this year, values were at the lowest levels of the day, 1-2 to 3-4-cent lower, May at 88, July 88 1-2, and October 87 1-4 cents.

With speculative interest in the market almost entirely lacking, the price range was restricted to half-a-cent, with only a sprinkling of orders finding their way into the deserted pit.

Outside markets were weak. Cash and coarse grains prices were quietly steady.

WINNIPEG GRAIN
(H. A. Humber, Ltd.)

	P.C.	Open	High	Low	Close
Wheat—					
May	88½	88⅝	88⅝	88	b88
July	b89	88¾	88⅞	88½	a88½
Oct.	a88	87⅝	87¾	87¼	b87¼
Oats—					
May	32½	a32½	a32½	32¼	32⅜
July	32¾	a33⅛	32⅝	32⅜	a32⅝
Rye—					
May	45⅞	45⅝	45⅝	45⅝	45⅝
July	46⅝	46⅝	46½	46⅝	46⅝
Barley—					
May	38	37⅝	38	37⅝	37⅞
July	38⅝	a38⅝	38⅝	36½	36½
Flax—					
May	..	a161¾	..	..	b161
July	..	..	..	..	a159

Cash Grain

Wheat — 1 Hard, 85¾; 1 Nor., 84¾; 2 Nor., 82⅝; 3 Nor., 76¾; 4 Nor., 76⅛; No. 5, 67⅛; No. 6, 59¼; Feed, 49½; Track, 84¾; Amber Durum No. 1, 80; No. 2, 75; No. 3, 68; No. 4, 65; Track, 60; A.R.W. No. 1, 75; No. 2, 73; No. 3, 71; Garnet No. 1, 81; No. 2, 78¼.

Oats—3 C.W., 34⅜; 3 C.W., 29½; Ex. 1 Feed, 39½; 1 Feed, 26⅝; 3 Feed, 25⅜; 3 Feed, 22½; Track, 33⅜.

Barley—2 R.O.W., 29⅝; 6 R.O.W., 43⅞; 2 C.W., 35½; 4 C.W., 33⅛; 5 C.W., 30⅞; 6 C.W., 29⅞; Track, 35⅝.

Rye—1 C.W., 42⅞; 2 C.W., 42⅞; 3 C.W., 38⅝; Rej. No. 2, 33; 4 C.W., 23; Track, 43⅞.

Flax—1 N.W.C., 159⅞; 2 C.W., 155⅛; 2 C.W., 143⅞; 4 C.W., 137⅝; Track, 159⅞.

CHICAGO GRAIN
(H. A. Humber, Ltd.)

	P.C.	Open	High	Low	Close
Wheat—					
May	100½	100⅛	100⅜	99⅞	100
July	86¾	86⅝	86⅞	88½	88⅝
Sept.	87¼	87¼	87⅜	87	87¼
Corn—					
May	80⅛	60⅞	60¾	80⅛	60⅛
July	60⅞	80⅞	60¾	80⅞	60⅞
Sept.	60⅞	60½	60⅜	60⅞	60⅜
Oats—					
May	28⅞	28⅞	36⅞	38⅛	b28⅛
July	37⅞	37⅞	37⅞	27½	b27⅞
Sept.	b27⅞	27½	27½	27	27¼
Rye—					
May	..	54⅞	54⅞	54⅞	54¼
July	..	54⅞	54⅞	54½	54½
Sept.	..	..	..	..	54⅞

MINING ISSUES ARE IRREGULAR

Trend Softer at Vancouver Exchange—Golds Show Scattered Gains

VANCOUVER, Jan. 20 (CP).—The market was quiet with prices mixed on the Vancouver Stock Exchange today. Total sales were 107,879 shares.

Pioneer was down 20 at 10.60 and Premier was off 3 cents at 1.80. Reno Gold lost 2 cents at 1.06. Fractional losses were shown in Bridge River Consolidated at 10, Mak Siccar at 8 1-2, Wayside at 16 1-2, Minto at 7 1-2 and Congress at 15. Bralorne Gold advanced 10 at 6.85 and Vidette was up 2 cents at 67. Morning Star was up a fraction at 2 3-4 and Island Mountain at 1.23 and Cariboo Gold quartz at 1.18 were unchanged.

Base metals were quiet. Big Missouri was off a cent at 68 and B.C. Nickel was down a fraction at 18 1-2. National Silver was unchanged at 2 3-8.

Only slight changes were noticed in the oil group. Nordon was down 2 cents at 15. Ranchmen's was up 2 1-2 at 53 1-2 and A. P. Consolidated was up a fraction at 10 1-2. Calgary & Edmonton at 73 and Model at 20 were unchanged.

OILS
(Twiss & Co., Ltd.)

Amalgamated—A.M. sales: 1,000 at 05½, 2,000 at .05½.
A.P. Consolidated—A.M. sales: 8 at .10, 190 at .10½.
C. & E. Corpn.—P.M. sales: 50 at .74.
Commonwealth—A.M. sales: 300 at .04.
Dalhousie—A.M. sales: 1,000 at .46.
Freehold—A.M. sales: 50 at .09½. P.M. sales: 1,500 at 09⅞.
Hargal—A.M. sales: 1,600 at 04⅞.
Highwood Sarcee—P.M. sales: 500 at 03¼.
Home Oil—A.M. sales: 100 at .75; 200 at 80. P.M. sales: 100 at .72.
McLeod Oil, New—A.M. sales: 1,000 at 20.
Mercury—A.M. sales: 50 at .12, 200 at .13.
Mill City—A.M. sales: 300 at .13.
Model—P.M. sales: 500 at 20½.
Nordon—A.M. sales: 300 at .17.
Royalite—P.M. sales: 1 at 30.00.
United—A.M. sales: 150 at .06.

MINES

Atlin Pacific—A.M. sales: 500 at 1¼.
B.C. Nickel—A.M. sales: 1,500 at .06½, 2,400 at .19, 500 at .19½. P.M. sales: 300 at .19, 300 at .19½.
Big Missouri—A.M. sales: 1,200 at 69; 900 at 70.
Bralorne—A.M. sales: 110 at 6.75, 3 at 7.00. P.M. sales: 100 at 6.60, 600 at 6.65, 425 at 6.90.
B.R. Cons.—P.M. sales: 300 at .03½.
B.R.X.—A.M. sales: 5,000 at .10; 2,500 at .10½.
Cariboo Gold—A.M. sales: 100 at 1.19, 1,500 at 1.20. P.M. sales: 400 at 1.19.
Congress—A.M. sales: 2,000 at .16.
Dentonia—A.M. sales: 300 at .29, 1,000 at .39½. P.M. sales: 1,000 at .39, 1,600 at .29½.
Dictator—P.M. sales: 1,000 at .04.
Gold Belt—A.M. sales: 100 at .31, 200 at .32. P.M. sales: 1,000 at .32.
Grange—A.M. sales: 3,000 at .03½. P.M. sales: 5,000 at .03½.
Grull Wihksne—A.M. sales: 1,000 at 09½.
Hedley Amalgamated—P.M. sales: 1,100 at .36.
Island Mountain—A.M. sales: 200 at 1.33, 300 at 1.24; 250 at 1.25. P.M. sales: 100 at 1.25.
Mak Siccar—A.M. sales: 2,000 at .09.
Meridian—P.M. sales: 500 at .11.
Minto—A.M. sales: 1,900 at .07¼, 5,000 at .08, 1,300 at .06 (b80). P.M. sales: 4,000 at .07½, 3,000 at .07⅞.
Morning Star—A.M. sales: 1,100 at .02¾, 3,000 at .02⅞.
National Silver—A.M. sales: 1,000 at .03⅛. P.M. sales: 2,000 at .02⅞.
Nicola—A.M. sales: 100 at .10, 2,000 at .10¼, 500 at .10½.
Noble Five—A.M. sales: 4,000 at .04. P.M. sales: 1,000 at .03⅞.
Pilot Gold—A.M. sales: 3,100 at .03.
Pioneer Gold—P.M. sales: 200 at 10.75, 50 at 10.80, 100 at 10.85.
Porter Idaho—A.M. sales: 500 at .04¼.
Premier—A.M. sales: 2,425 at 1.80, 500 at 1.81, 1,450 at 1.62, 150 at 1.64. P.M. sales: 3,500 at 1.80.

Leading Stocks at Eastern Exchanges Show Small Losses

MONTREAL, Jan. 20 (CP).—Prices generally nosed downward during quiet trading on Montreal Stock Exchange today.

Nickel encountered heavy selling and dropped a point while Smelters dipped two.

Downward leader in the paper section was St. Lawrence preferred, off a point. Dominion Bridge and Steel of Canada were about 1-2 easier.

TORONTO EXCHANGE

TORONTO, Jan. 20 (CP).—The Toronto industrial share market turned moderately heavy today and closed with a loss of .70 showing in the exchange index.

Imperial Oil moved forward 5-8 on moderate volume and International Petroleum added 1-8, while McColl preferred and Supertest ordinary weakened 1-4 point each. Canadian Oil common lost 7-8.

International Nickel registered a setback of 1 1-4, closing at the day's low. Walkers common and Distillers-Seagrams showed gains at the finish, Seagrams adding 1 1-8. Industrial Alcohol "A" was off 1-8.

(C. M. Oliver & Co., Ltd.)

	Bid	Asked
A.P. Grain	5¼	
Abitibi Power & Paper	1.60	1.90
B.A. Oils	21	21⅛
B.C. Power "A"	26½	29¼
Building Products	37	27¼
B.C. Power "B"	4⅛	
Beath & Sons	2½	3⅝
Biltmore Hats	31	32
Bell Telephone	147	148
Blue Ribbon	3⅛	..
Brazilian Traction	8⅛	8⅞
Brewers & Distillers	1.20	1.25
Bruck Silk Mills	14⅛	
Canada Bud	7⅝	7⅝
Canada Canners	5⅛	5½
Canada Cement	7	7⅛
Canada Car & Foundry	6⅝	7
Canada Car & Foundry, Pfd.	14⅝	15
Canada Malting	33¼	34
Canada Dredge	38	36⅝
Canada Wire & Cable "A"	36	..
Canada Wire & Cable "B"	12½	15
Can. General Electric	155	
Canadian Oils	16⅛	17
Canadian Pacific	11	11¼
Cockshutt Plow	8	8¼
Consolidated Smelters	208	210
Cosmos Imp. Mills	18	19
Consumers Gas	191½	192
Dominion Bridge	33½	34
Dominion Stores	11⅛	11¼
Ford "A"	25⅛	25¼
General Steel Wares	5	5⅛
Gypsum	7½	7⅛
Goodyear Tire & Rubber	66	67
Hamilton Bridge	7¼	
Hiram Walker	33	23¼
Imperial Oil	22½	23¼
Imperial Tobacco	14	14¼
Intl. Nickel	45½	45⅝
Industrial Alcohol	9	9⅛
Intl. Utilities "A"	6⅛	6¼
Intl. Utilities "B"	70	75
Laura Secord	65½	65½
Loblaw "A"	19⅛	19¼
Loblaw "B"	17⅛	17¼
Massey-Harris	5¼	6
Montreal Power	21⅝	32¼
McColl-Frontenac	14⅝	14¼
National Steel Car	15¼	
Page Hersey	80	61⅛
Power Corpn.	13	12¼
Shawinigan	19½	19¼
Steel of Canada	60¼	60
Steel of Canada, Pfd.	53	
Weston	16⅛	16¼
Winnipeg Electric	2⅛	..
BANKS		
Bank of Canada	52	52⅝
Canadian Bank of Commerce	159½	160
Dominion Bank	200	201
Imperial Bank	203	205
Bank of Montreal	201½	203
Bank of Nova Scotia	376	280
Royal Bank	169¼	169½
Bank of Toronto	226	229

Relief Arlington—A.M. sales: 400 at .40. P.M. sales: 300 at .40.
Reno—A.M. sales: 900 at 1.06; 500 at 1.09.
Salmon Gold—A.M. sales: 1,000 at .12.
Sheep Creek—P.M. sales: 600 at .69.
Taylor Bridge River—A.M. sales: 200 at .13.
Taylor Windfall—A.M. sales: 1,200 at .10.
Vanalta Limited—P.M. sales: 1,000 at .05.
Vidette—P.M. sales: 200 at .65, 100 at .66.
Wayside—A.M. sales: 1,000 at .17½.

INDUSTRIALS

Coast Breweries Rights—A.M. sales: 50 at 4.50.

Stocks and Bonds

(A. E. AMES & CO., VICTORIA)

	Bid	Asked
Bell Telephone	147	148
Brasilian T. L. & P.	9⅞	10
B.A. Oil	21	21¼
B.C. Power "A"	26½	29¼
Canada Cement	6⅞	7
Canada Cement, Pfd.	59	59½
Canadian Pacific	11¼	11¼
Con. Mining & Smelting	210	211
Ford "A"	25⅛	25½
Gypsum Lime & Alab.	7⅝	7¼
Imperial Oil	22	32¼
Imperial Tobacco	13⅞	14
Intl. Nickel	46¼	46⅜
Intl. Petroleum	36⅞	37
McColl-Frontenac	14½	14⅞
McColl-Frontenac, Pfd.	100¼	101
Montreal Power, Com.	31⅝	32¼
Shawinigan W. & P.	19⅛	19⅞
Bralorne	6.60	
Dome	45½	xd46
Lakeshore	54¼	
Macassa	3.45	3.47
Noranda	47	
Pioneer Gold	10.50	10.75
Premier	1.83	1.85
Sherritt-Gordon	1.05	1.10
Sudbury Basin	2.15	3.25
Teck-Hughes	5.05	5.10
Ventures	1.65	1.68
Wright-Hargreaves	8.15	8.30
Bank of Montreal	202	
Royal Bank	169	169½

London Stocks

LONDON, Jan. 20 (AP).—Closing: Brazilian Traction, $10; Canadian Pacific, $11 1-8; International Nickel, $46 7-8; British-American Tobacco, 119s 4 1-2d; Central Mining, £24 3-8; Ford, Ltd., 34s 3d; Hudson's Bay, 21s; Imperial Tobacco, 157s 6d; Mining Trust, Ltd. 5s 3d; Rand Mines, £8 1-8; Rhodesian Anglo-American, 11s; Rhokana Corp., £5 1-8; Crown Mines £13 7-8; Vickers, 20s 9d.

Bonds: British 2 1-2 per cent Consols, £85 1-4; British 3 1-2 per cent War Loan, £105 7-8; British Funding 4's, 1960-90, £117 3-4.

LIBRARY VOTE IS CONTINUING

Three Island Centres Report Results to Provincial Secretary

In reporting to the Provincial Secretary's Department yesterday its plebiscite results on the union library plan, Port Alberni swung in its lot with centres in favor of the scheme. The vote was 329 in favor and 83 against creation of a Vancouver Island library district.

Two rural school districts also reported their polls during the day, Beaver Creek voting 17 to 5 in favor of the plan, and Sylvania 12 to 17 against it.

In the Okanagan, Salmon Arm city voted 80 to 12 in favor of an Okanagan library district, followed by five rural school areas, as follows: Glenemma, 14 yes, 2 no; Hedley, 3 yes, 5 no; Oliver, 90 yes, 32 no; Sunnybrae, 11 yes, unanimous; and Grandview Bench, 9 yes, 2 no.

In West Kootenay districts, five areas reported as follows: Anarchist Mountain, 13 yes, unanimous; Canyon City, 17 yes, 4 no; Creston, 66 yes, 23 no; Edgewood, 20 yes, 7 no; and South Slocan, 15 yes, unanimous.

After polling on the plebiscites in the three main districts is complete, the success or failure of the scheme in each district will be worked out against the basic consideration that it requires a population of some 24,000 persons to support an adequate library scheme.

LONDON, Jan. 20 (AP).—Bar silver, firmer, 3-16 higher at 19 3-16d.

FOREIGN CURRENCIES COMPILED ON BASIS OF CANADIAN DOLLAR

MONTREAL, Jan. 20 (CP).—British and foreign exchange closed easier.

New Zealand, pound, 3.9919; South Africa, pound, 4.9253; Switzerland, franc, .3261.

Metal Markets

LONDON, Jan. 20 (AP).—Closing: Copper, standard spot, £34 10s; future, £34 17s 6d. Electrolytic, spot, £38 10s; future, £39. Tin, spot, £210; future, £201 17s 6d. Lead, spot, £14 17s 6d; future, £15. Zinc, spot, £14 7s 6d; future, £14 12s 6d.

AT NEW YORK

NEW YORK, Jan. 20 (AP).—Copper, steady; electrolytic, spot and future, 9.25; export, 8.57 1-2. Tin, quiet; spot and nearby, 47.00; future, 46.00. Iron, dull; No. 2, f.o.b. Eastern Pennsylvania, 20.50; Buffalo, 19.50; Alabama, 15.50. Lead, steady; spot New York, 4.50 to 4.55; East St. Louis, 4.35. Zinc, quiet; East St. Louis, spot and future, 4.85. Aluminum, 19.00 to 22.00. Antimony, spot 12.62 1-2. Quicksilver, 77.50 to 77.78.

Montreal Produce

MONTREAL, Jan. 20 (CP).—Trading was light and prices slightly higher on the produce section of Canadian Commodity Exchange today.

Butter—24 7-8c.
Cheese—Ontario white, 11 1-4c.
Eggs—Ontario "A" large 28c; "A" medium, 26c; "A" pullets, 24c.

BAR GOLD AT LONDON

MONTREAL, Jan. 20 (CP). — Bar gold in London down 4 cents at $34.85 in Canadian funds; 140s 10 1-2d in British funds. The fixed $35 Washington price amounted to $35 in Canadian funds.

CALGARY LIVESTOCK

CALGARY, Jan. 20 (CP). — Cattle market was slow. Good to choice heifers, 4.00 to 4.50; good cows, 2.75 to 3.00, good fed calves, 4.75 to 5.00, Good veal calves, 5.00.

No hog sales. Saturday's sales were: Selects, 8.00, bacons, 7.50; butchers, 7.00; all off truck.

CANADIAN DOLLAR AND POUND RATES

MONTREAL, Jan. 20 (CP).—A weak tone ruled on Montreal Foreign Exchange today. Pound sterling was down 1-2-cent at $4.95, while the French franc at 6.60 was off .10 of a cent. The United States dollar was unchanged at $1.00.

Vancouver Wheat

VANCOUVER, Jan. 20 (CP).—Vancouver wheat cash prices:

	Straight	Tough
No. 1 Hard	87	[illegible]
No. 1 Northern	87	84
No. 2 Northern	84⅛	81¼
No. 3 Northern	[illegible]	[illegible]
No. 4 Northern	77	73⅞
No. 5 Wheat	70	68
No. 6 Wheat	59	[illegible]
Feed	45	41
Track, 87		

TORONTO MINES DRIFT LOWER

Small Losses Recorded in Dull Trading—Some Senior Issues Gain

TORONTO, Jan. 20 (CP).—Trading became listless at times on the mining section of the Toronto Exchange today. The slow downward drift persisted till the close.

The list harbored a few points of strength. Dome moved up 7-8 to 46, Lakeshore 1-2, McIntyre 1-8, and Wright-Hargreaves 5.

Noranda lost a point and Hudson Bay 1-4. Sudbury Basin and Waite-Amulet declined 10 cents each. Castle dropped 10 cents to 1.55.

(Mara, Bate & Co., Ltd.)

	Bid	Asked
Acme	15	16
Ajax	3	55
Bagamac	05	07
Base Metals	16	36½
Bear Exploration	37	40
Beattie	1.62	1.66
Big Missouri	64	70
Bobjo	18	19
Bralorne	6.60	6.75
B.R.X.	10	10
Buffalo Ankerite	4.70	4.80
C. & F. Corp.	73	78
Canadian Malartic	1.08	1.10
Cariboo	1.18	1.2
Castle Trethaway	1.52	1.55
Central Patricia	2.95	2.99
Chemical Research	80	90
Chibougamau	42	42½
Coast Copper	3	4.00
Coniaurum	2.05	2.10
Dome	45	46.00
Eldorado	1.08	1.11
Falconbridge	7.05	7.20
Gabrielle	21	24
God's Lake	1.33	1.33
Granada	20	21
Greene Stabell	23	24
Gunnar	85	87
Hollinger	15.12	15.37
Home Oil	70	78
Howey	66	68
Hudson Bay	24.00	24.25
Jackson Manion	31	34
Kirkland Lake	49	49½
Lakeshore	54.75	55.00
Little Long Lac	7.10	7.15
Macassa	3.44	3.45
Maple Leaf	08	09
McIntyre	44.25	44.75
McKenzie Red Lake	1.55	1.56
McVittie Graham	26	28
McWatters	1.45	1.47
Mining Corpn.	1.36	1.40
Morris Kirkland	62	64
Intl. Nickel	45.87	46.00
Nipissing	2.72	2.75
Noranda	45.00	46.37
Parkhill	33	34
Paymaster	67	68
Pend Oreille	1.02	1.05
Perron Gold	1.38	1.40
Pickle Crow	4.50	4.52
Pioneer	10.65	11.00
Premier	1.80	1.81
Reid Authier	1.70	1.72
Reno	1.07	1.09
Royalite	21.50	32.00
San Antonio	3.15	3.20
Sherritt-Gordon	1.05	1.08
Siscoe	3.05	3.09
St. Anthony	19½	20
Stadacona	20	31
Sudbury Basin	3.15	3.25
Sylvanite	2.47	2.50
Teck-Hughes	5.00	5.05
Toburn	1.26	1.32
Ventures	1.62	1.65
Wayside	17	17½
Wright-Hargreaves	7.85	8.05
Bankfield	34	36

Dominion Bonds

(Burns & Wainwright, Ltd.)

			Bid	Asked
Dom. of Can.	1937	5½%	107.50	108.25
"	1937	5 %	104.00	105.00
"	1938	5 %	103.375	103.25
"	1939	4 %	106.35	107.25
"	1940	4½%	109.00	110.00
"	1941	5 %	111.25	112.25
"	1943	3 %	103.50	104.50
"	1943	5 %	112.25	113.125
"	1944	4½%	110.25	111.25
"	1945	4 %	106.35	107.135
"	1948	4½%	110.00	111.00
"	1949	3½%	103.00	103.75
"	1952	4 %	105.50	106.50
"	1958	4½%	107.75	108.75
"	1957	4½%	108.00	109.00
"	1958	4½%	108.125	108.875
"	1959	4½%	108.25	109.00
"	1955	3 %	98.00	98.875
C.N.R.	1951	4½%	111.00	113.50
"	1956	4½%	111.00	112.50
"	1957	4½%	109.00	110.50
"	1955	4½%	113.50	115.00
"	1969	5 %	114.00	115.50
"	1970	5 %	114.50	115.50
"	1954	5 %	113.25	114.25
"	1950	3 %	98.00	89.50
"	1944	3 %	101.75	102.75

Liverpool Wheat

LIVERPOOL, Jan. 20 (CP).—Following are today's per-bushel wheat quotations, c.i.f. Liverpool, in Canadian funds at current sterling exchange rate of $4.95, as supplied by Broomhall.

	Today	Sat'y
No. 1 Man. Northern, Vancouver, Jan.	1.06⅝	1.06⅜
No. 2 Man. Northern, Atlantic, Jan.	1.00½	1.00⅞
Australian, Jan.	99	99⅛
Australian, March	96⅞	97½
French, Jan.	85	63½

New York Curb

(H. A. Humber, Ltd.)

	Bid	Asked
Amn. Cyanamid "B"	34	34¼
Amn. Super-Power Corpn.	3⅛	3¼
Amn. Gas & Elec.	39	39½
Associated Gas & Electric	1⅜	1½
Brazilian Traction	8⅝	9⅞
Cities Service	4	4⅛
Electric Bond	16⅞	17
Ford "A"	24⅞	25½
Ford of England	6⅛	8¼
Hudson Bay	24	24⅛
Humble	88	66⅛
Intl. Pete	36⅞	37⅛
Imperial Oil	21⅞	23¼
Newmont	84⅞	84⅞
Pioneer	10⅞	11
Standard Oil of Kentucky	33⅛	22½
Amn. Aluminum	95	97
United	4⅞	5
United Power & Light	4⅞	4½
Hiram Walker	33	33⅛
Niagara-Hudson Power	9⅛	10
Distillers, England	24	25
Gulf Oil	81½	82½
Atlas Corpn.	13⅛	13⅛
Fisk Rubber	8⅛	7
Creo. Pete	27¼	27⅞
Cord	8⅛	7⅛
Lakeshore	54⅞	55
Teck-Hughes	5	5⅛
Hecla Mining	13⅛	12⅞
Parke-Davis	44⅞	44½
Wright	7⅞	8
Sunshine	19½	20

Foreign Bonds

(Burns & Wainwright, Ltd.)

	Bid	Asked
Australia 5's, 1957	105.00	105.50
Belgium 6's, 1955	106.75	107.25
Bolivia 8's, 1945	17.75	18.25
Denmark 5½'s, 1955	101.25	101.75
French 7½'s, 1941	174.00	174.50
German Gov't 7's, 1949	37.125	37.625
Italy 7's, 1951	84.00	84.50
Japan 6's, 1954	99.25	99.75
Minas Geraes 6½%, 1959	16.825	17.125
Norway 6's, 1944	106.25	106.75
Queensland 6's, 1947	109.75	110.35
Rome 6½'s, 1952	57.75	58.25

Above prices in New York

Bond Quotations

(Burns & Wainwright, Ltd.)

MUNICIPAL

	Bid	Asked
Municipality of Esquimalt 5%, 1963	....	86.00
City of Victoria 5%, 1845	....	99.50
City of Vancouver 5%, 1965	....	83.00
Greater Vancouver Water District 4½%, 1970	87.00	99.50
City of Edmonton 5½%, 1853	82.00	85.00
City of Edmonton 7%, 1941		101.00
City of Montreal 5%, 1945	104.75	106.75
City of Quebec 5%, 1852	103.50	105.00
Toronto Harbor 4½%, 1953	105.75	107.25

PROVINCIAL

	Bid	Asked
Prov. of Alberta 4%, 1957	67.75	90.25
Prov. of Alberta 4½%, 1961	89.75	92.25
Prov. of Alberta 5%, 1955	91.50	94.00
Prov. of Alberta 6%, 1947	94.75	97.25
Prov. of B.C. 4%, 1957	93.75	95.75
Prov. of B.C. 4½%, 1968	85.25	97.75
Prov. of B.C. 5%, 1953	99.35	101.75
Prov. of B.C. 5½%, 1945	99.25	100.75
Prov. of B.C. 6%, 1947	98.75	101.35
Prov. of Manitoba 4%, 1957	98.75	100.25
Prov. of Manitoba 4½%, 1951	100.25	102.25
Prov. of Manitoba 5½%, 1858	104.35	105.75
Prov. of Ontario 4%, 1966	102.00	105.00
Prov. of Ontario 4½%, 1965	106.00	109.00
Prov. of Quebec 4¼%, 1958	106.00	111.00
Prov. of Quebec 4½%, 1863	109.00	112.00
Prov. of Sask. 4%, 1954	90.75	82.35
Prov. of Sask. 4½%, 1951	96.00	98.00
Prov. of Sask. 5%, 1958	98.75	100.25
Prov. of Sask. 5½%, 1952	99.75	101.25
Prov. of Sask. 6%, 1952	102.25	103.75

Corporation Bonds

(Burns & Wainwright, Ltd.)

PUBLIC UTILITIES

	Bid	Asked
B.C. Power 5%, 1960	102.50	104.00
B.C. Telephone 5%, 1960	105.75	107.35
B.C. Electric 6%, Pfd.	107.75	109.75
B.C. Telephone 6%, Pfd.	108.75	108.75
Beauharnois Power 5%, 1873	28.75	26.25
Calgary Power 5%, 1960	100.75	102.00
C.P.R. 5%, 1854	105.00	106.50
Can. Nor. Power 5%, 1953	102.50	104.00
Gatineau Power "A" 6%, 1941	83.75	85.25
Gatineau Power "B" 6%, 1941	82.75	64.25
Western Power 5%, 1949	104.75	107.25

INDUSTRIALS

	Bid	Asked
Burns Bundles 5%, 1958	88.50	93.00
Canada Steamships 6%, 1941	54.75	56.25
Canada Cement 5½%, 1947	105.75	107.25
General Steel Wares 6%, 1852	99.50	101.50
Federal Grain 5%, 1949	99.50	101.50
McColl-Frontenac 6%, 1949	105.50	107.50
Simpson's Ltd. 6%, 1949	104.50	106.00

SHAREHOLDERS REJECT DIVIDEND PROPOSALS

CALGARY, Jan. 20 (CP). — Shareholders of Spooner Oils, Limited, declined to approve distribution of 15 cents a share by the company and reduction of the par value of shares from $1 to 50 cents, according to a statement issued today. The vote was in favor of distribution but did not have the necessary two-thirds majority.

Advertising Executive Will Retire Soon

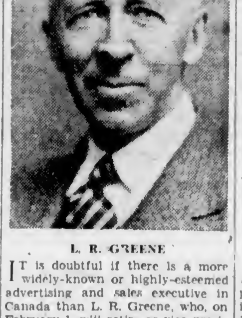

L. R. GREENE

IT is doubtful if there is a more widely-known or highly-esteemed advertising and sales executive in Canada than L. R. Greene, who, on February 1, will retire as vice-president and advertising manager of Tuckett, Limited. Mr. Greene's activities in advertising and sales work go back many years in Canada and the United States. For seventeen years he was with the Sherwin-Williams Company in Cleveland, latterly as publicity and sales promotion manager at Cleveland, Ohio, and then at Montreal. Twenty years ago he joined Tucketts in Hamilton at the invitation of Howard S. Ambrose, now chairman of the board of that company. Mr. Greene has for many years been prominent in the organization and management of advertising associations. He was director for several years of the Cleveland Advertising Club, and one of the original seventeen organizers of the Association of National Advertisers of the United States, of which he was a director for seven years. He is past president of Montreal and Hamilton Advertising Clubs and the Association of Canadian Advertisers. He is also past president of Hamilton Chamber of Commerce and Hamilton Rotary Club. He is at present director of the Hamilton Chamber of Commerce and president of Hamilton Art Association, and a Canadian director of the Audit Bureau of Circulation, Chicago.

A. E. AMES & CO.
LIMITED
Established 1889
INVESTMENT SECURITIES
MONTREAL · NEW YORK · TORONTO · VANCOUVER · VICTORIA · WINNIPEG · LONDON, ENGLAND
881-315 Belmont House · Telephones E 4171-8-8

WE OFFER:
£1000, City of Victoria, 4½% Bonds, Due 1962
BURNS & WAINWRIGHT, LTD.
415-6-7 CENTRAL BUILDING · PHONES: G 8157-8158

WE OFFER:
TRANSCANADA SHARES
A Sound Portfolio of Common Stocks
E 1104 E 1105 · Victoria Securities, Ltd. · 614 View Street

NO BETTER INVESTMENT
For Safety and High Yield Than the Well Chosen FIRST MORTGAGE
PEMBERTON & SON, LTD.
625 FORT STREET · PHONE G 8124

C.S. HENLEY & CO. LIMITED
GOVERNMENT, MUNICIPAL, CORPORATION
412-413 SAYWARD BLDG. SECURITIES · VICTORIA, B.C.
TELEPHONE G 6 3 3 1

622 VIEW STREET · E 9021
POWER BONDS
We invite investors holding securities in Canadian Hydro, Gatineau, Beauharnois, MacLaren-Quebec and Ottawa Valley Power to call and secure information as to recent developments with Ontario Hydro Commission.
Hugh Allan · J. W. JONES, LIMITED · J. W. Jones

HEAVY HAULING
WE SPECIALIZE IN HANDLING BOATS, MACHINERY, SAFES, ETC.
ESTD 1890 · HEANEY'S · CALL G 1194

THE BANK OF TORONTO

Condensed Report of Condition as on 30th November, 1935

COMPARATIVE CONDENSED STATEMENT OF ASSETS AND LIABILITIES

ASSETS

	Nov. 30, 1934.	Nov. 30, 1935.		
Cash, Notes and Cheques and Deposits with other Banks, etc.	$21,615,206.98	$20,228,212.79	—	$1,386,994.19
Securities—(96% Government and Municipal)	35,536,715.45	47,942,184.21	+	12,405,468.76
Call and Short Loans (fully secured)	5,652,059.39	3,329,505.00	—	2,322,554.39
Total Liquid Assets	$62,803,981.82*	$71,499,902.00★	+	$8,695,920.18
* 60.23% of total liabilities to the public. ★ 64.45% of total liabilities to the public.				
Loans and Advances	$52,583,405.18	$50,123,318.38	—	$2,466,086.80
Circulation Fund	325,275.61	335,033.88	+	9,758.27
Mortgages on Real Estate Sold	49,282.14	47,814.34	—	1,467.80
Letters of Credit	798,048.28	1,401,881.80	+	603,833.52
Bank Premises	3,595,625.36	3,510,975.01	—	84,650.35
Total Assets	$120,161,618.39	$126,918,925.41	+	$6,757,307.02

LIABILITIES

	Nov. 30, 1934.	Nov. 30, 1935.		
Government Deposits	$1,891,943.39	$3,025,018.45	+	$1,133,075.06
Deposits not bearing interest	14,316,917.60	18,605,875.16	+	4,288,957.56
Deposits bearing interest	77,504,865.31	79,634,586.24	+	2,129,720.93
Total Deposits	$93,713,726.30	$101,265,479.85	+	$7,551,753.55
Advances under the Finance Act	1,500,000.00	....	—	1,500,000.00
Credit balances of Banking Correspondents	1,796,464.12	2,801,426.70	+	1,004,962.58
Notes in Circulation	6,465,239.00	5,279,985.00	—	1,185,254.00
Bills Payable	....	174,518.75	+	174,518.75
Letters of Credit as per contra	798,048.28	1,401,881.80	+	603,833.52
Total Liabilities to the Public	$104,273,477.70	$110,923,292.10	+	$6,649,814.40
Dividends unpaid	150,967.37	152,068.12	+	1,100.75
Capital	6,000,000.00	6,000,000.00		....
Rest	9,000,000.00	9,000,000.00		....
Undivided profits	737,173.32	843,565.19	+	106,391.87
Total Liabilities	$120,161,618.39	$126,918,925.41	+	$6,757,307.02

COMPARATIVE STATEMENT OF PROFIT AND LOSS

	Nov. 30, 1934	Nov. 30, 1935		
Profits for the year ending 30th Nov., 1935, after providing for,— Dominion and Provincial Taxes $232,743.10; Staff Pension Fund 80,000.00; and making appropriations to contingent accounts, out of which accounts full provision for bad and doubtful debts has been made	$822,499.18	$806,391.87	—	$16,107.31
Written off Bank Premises	100,000.00	100,000.00		....
	$722,499.18	$706,391.87	—	$16,107.31
Dividends at the rate of 10% per annum	600,000.00	600,000.00		....
Balance of Profits carried forward	$122,499.18	$106,391.87	—	$16,107.31
Profit and Loss Balance brought forward	614,674.14	737,173.32	+	122,499.18
Profit and Loss Balance	$737,173.32	$843,565.19	+	$106,391.87

JOHN R. LAMB, President
HARVEY B. HENWOOD, General Manager

EIGHTY YEARS OF SUCCESSFUL BANKING

THE TUTTS . . . By Crawford Young

SUBURBAN HEIGHTS By GLUYAS WILLIAMS

Jane Dixon Says:

GIRLS AND WOMEN WHO CRY THEMSELVES TO SLEEP BECAUSE THEY CAN'T COMMANDEER THE MAN THEY THINK THEY LOVE SHOULD LISTEN TO THIS MAN'S STORY

Will the girls—yes, and the grown women, too—who confess to me that they "cry themselves to sleep many a night" because they can't commandeer the man they think they love, please draw up their chairs?

I am speaking to those of you who complain about his indifference, his evasion of a definite declaration of love, his delay in proposing marriage.

Yours is a problem of negation.

You weep for that which you have not.

Dry your tears and listen to the story of one who has real cause for sobs and for sorrow.

"Dear Jane Dixon:

"I am twenty years old. My only living relative is a seventy-eight-year-old grandmother.

"Grandmother had a fortune which was wiped out in the crash. She cannot understand the situation and insists on living in the manner to which she has been accustomed. I am raising chickens and giving all the money I can make to meet her demands.

HER HUSBAND A DRUNKARD

"Last Easter I married. Since then I have had two operations. A hundred dollars in cash disappeared from my bank account. I have had to pay all my own expenses, and since the night of our wedding my husband has been a habitual drunkard, even to the point of being arrested for reckless and drunken driving.

"He leaves me alone all week, including Sundays, and comes home only when he brings his cronies in to drink and to carry on with other women until four in the morning or after.

"He has been working for his father, but it's come to the stage where he can't even get to work. At first I let the matter drift, thinking he only wanted one last fling before settling down to earth.

"But since I have lost a baby through his roughness, I know it is all wrong.

"If he married me for my earning power or my position in life I feel I must get a divorce. This would be hard on his family (he already has been divorced, having married while he was under the influence of liquor. I found out when we had been married less than an hour). And grandmother, who is not well, would be terribly shocked. But I don't think anything worse can happen to her than has already happened, for during my stay at the hospital my husband entertained women in his room.

HE MAKES UNREASONABLE DEMANDS

"If I were not responsible for my grandmother I'd move from our fourteen-room house to a more practical place and get a divorce immediately. I cannot go on this way. I'm a serious-minded person and know there is more to life than its dregs. I've traveled round the world and have a good education.

"I've tried talking to my husband's family, to no avail. His mother says she can do nothing with him and his father won't try. He's asked me for large sums of money—large for me—$1,000, $6,000—to pay a debt in his family, to buy his car, to buy his boat. When I refuse he is horrible. I've already given him $300 of my hard-earned money—plus other things I shall not mention. Needless to say I no longer love him. But should he change, I would try to forgive and forget.

"Please give me faith in life. Everything is so wrong.—A Seeker."

Answer: No one can give you faith in life, my dear Seeker. Faith is something you must get for yourself. You will restore your faith when you lift up your head, square your shoulders and meet your problem with the fortitude that dares to go into action for justice and for decency.

Find a place where you can live modestly and as comfortably as possible, and ask your grandmother to live with you. Don't quibble. Move. This is what hundreds of thousands of men and women who lost their fortunes have done.

Your grandmother is fortunate to have you. It should not be a hardship to follow those we love and who love us and to make their efforts in our behalf easier by our helpfulness and co-operation.

As for your husband—a miracle may pop in and change him, but I wouldn't depend upon it. I'd take some definite action myself to clear out a situation which is as degrading as it is intolerable. It is better to be shocked into a realization of an unpleasant fact than it is to drag along, supinely, with infamy.

(Copyright, 1935, by the Bell Syndicate, Inc.)

APPLE MARY By Martha Orr

TODDY *Compromise* By George Marcoux

POPEYE By Segar

NAPOLEON AND UNCLE ELBY By Clifford McBride

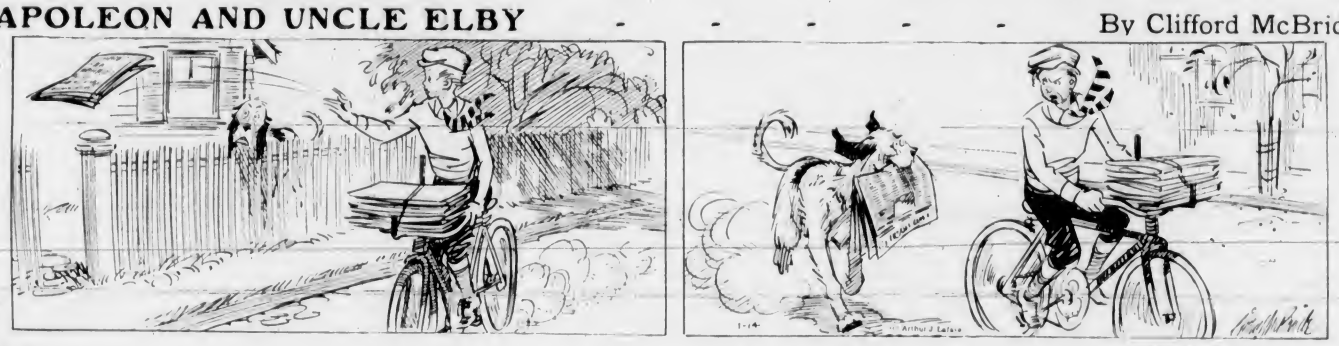

POP *He's No Plagiarist, Anyhow* By J. Millar Watt

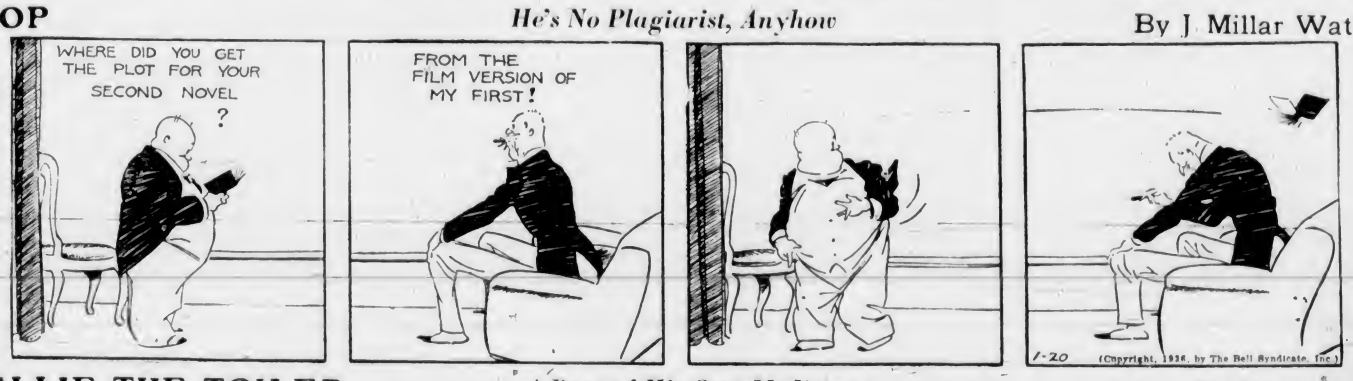

TILLIE THE TOILER *A Dose of His Own Medicine* By Westover

DIXIE DUGAN *Always a Chance* By J. P. McEvoy and J. H. Striebe

Business and Professional Directory, Want Ads

The Daily Colonist

RATES FOR CLASSIFIED OR WANT ADVERTISEMENTS

One and one-half cents a word each insertion; nine cents a word a week, with a minimum of ten words, cash with order. No advertisement accepted for less than twenty-five cents.

Death and Funeral Notices, $1.50, first insertion; $1.00 for each additional insertion. Marriages, Cards of Thanks and In Memoriam Notices, $1.50 per insertion.

Birth Notices, $1.00 per insertion.

Business or Professional Cards of two lines or under, $2.50 per month. Additional space at $1.25 per line per month.

Advertisers who desire may have replies addressed to a box at The Colonist and forwarded to their private address. A charge of ten cents is made for mailing replies. In this case add three words ("Box ...., Colonist") to the count for the number of words.

Out-of-town readers of our advertisements ask advertisers to give address as well as phone numbers, as it is not always possible to communicate through the phone.

Any claim for rebate on account of errors or omissions must be made within thirty days from the date of the same, otherwise the claim will not be allowed.

The Colonist will not be responsible for more than one incorrect insertion of any advertisement ordered for more than one issue.

The Colonist service is available every day from 8 a.m. to 10 p.m., excepting Sunday. Just call Empire 4114.

To insure insertion, Classified Ads should reach The Colonist before 10 p.m. on the day previous to publication.

Classified Ads for The Sunday Colonist will be accepted up to 10 p.m. on Saturdays.

CLASSIFICATIONS

Acreage for Rent 83
Acreage for Sale 82
Acreage Wanted 84
Autos for Hire 66
Automobiles 65
Births 1
Bicycles and Motorcycles 40K
Boats and Launches 87
Building Material 40A
Business Directory 33
Business Opportunities 75
Cards of Thanks 4
Church Notices 8
Clothing, Furs, Shoes, Etc. 40B
Coming Events 10
Dancing 25
Deaths 2
Dressmaking 28
Educational 23
Farms for Rent 86
Farms for Sale 85
Farms Wanted 87
Flats and Apartments to Rent 52
Flats and Apartments Wanted 54
For Sale—Miscellaneous 40
Furniture 40D
Fuel 40C
Funeral Directors 6
Furnished Houses for Rent 55A
Furnished Rooms for Rent 49A
Furnished Rooms Wanted 50A
Hairdressers and Beauty Specialists 21A
Halls to Rent 36
Hotels 46
Housekeeping Rooms to Rent 51
Housekeeping Rooms Wanted 52
Houses for Sale 76
In Memoriam 5
Lodges and Societies 83
Lost and Found 29
Machinery 64
Market Specials 35
Marriages 3
Miscellaneous 37
Money to Loan 31
Monumental Works 8
Music 24
Musical Instruments 40E
Nursery Stock, Plants, Etc. 40H
Nursing and Convalescent Homes 20
Personal 21
Professional Directory 24
Property for Sale 80
Property Wanted 81
Poultry and Livestock 42
Radio 40F
Room and Board 47
Room and Board Wanted 48
Situations Wanted—Female 18
Situations Wanted—Male 17
Stoves, Ranges, Furnaces 40L
Summer Resorts 61
Teachers Wanted 15
Timber 74
To Exchange—Real Estate 76
To Rent—Miscellaneous 38
Unfurnished Houses to Rent 55B
Unfurnished Rooms Wanted 50B
Wanted—Female Help 14
Wanted—Male Help 13
Wanted—Miscellaneous 41
Wanted to Borrow 32
Wanted to Buy—Houses 79
Wanted to Rent—Houses, Unfurnished 57B
Wanted to Rent—Miscellaneous 29
Will Trade 22
Wood 23

2 DEATHS

DRURY—Alice Drury, at her residence, 1130 Richardson Street, on January 17, native of St. Thomas, Ont., widow of R. L. Drury, mother of Nora and Kenneth, Victoria; Eric, Long Island, N.Y., and Dr. Douglas, Los Angeles.

Funeral services will be held on Tuesday, January 21, 1936, at 10.15 a.m., in the chapel of the Sands Mortuary, Ltd., and the remains will be laid at rest in the family plot in the Ross Bay Cemetery. Rev. Dean C. S. Quainton will officiate.

PIRRIE—On January 20, in Victoria, B.C., Mrs. Fanny Mabel Pirrie, aged sixty-three years, born in Kamptee, India, and a resident of this province for forty years and of this city for the past eleven years.

The remains are resting in Hayward's B.C. Funeral Chapel, from where the funeral will be held on Wednesday, January 22, at 1.45 p.m., Very Rev. C. S. Quainton, Dean of Columbia, officiating. Interment in the family plot in Ross Bay Cemetery.

RIDDELL—There passed away on January 20, at his home, 113 Rendall Street, Peter John Riddell, aged seventy-six years, a native of Scotland and a resident of Victoria for more than forty years. Before his retirement he was in the employ of the B.C. Electric Company and has many friends who will regret to hear of his passing. He leaves to mourn his widow, at the family residence; his daughter-in-law and two grandsons and one granddaughter, all of Victoria.

The remains are resting at the Thomson Funeral Home, pending funeral arrangements, which will be announced later.

DOUGAN—The death occurred at an early hour Sunday morning, in the King's Daughters' Hospital, Duncan, of Annie F. Dougan, beloved wife of I. L. Dougan, born in Nanaimo in 1873 and a resident of Cobble Hill for thirty years. She leaves to mourn their loss, besides her husband, one sister, Mrs. Maud Wilson, San Francisco; one brother, Joseph Muir, Nanaimo; one stepbrother, G. H. Brown, Vancouver, and stepfather, Edward Brown, Vancouver.

Service will be held at the chapel of Whidden's Funeral Parlors, Duncan, at 2 p.m., Wednesday, January 22. Interment in the family burial ground at Cobble Hill.

ANDERSON—On Sunday morning, January 19, there passed away Captain John Anderson, age seventy-one years, born in Petites, Newfoundland, and a resident of this city for the past forty-two years, late residence 1717 Duchess Street. There survive his widow, three daughters, Miss Alice and Miss Audry Anderson, at home, and Mrs. R. Owen and two grandchildren, of this city; also relatives in Newfoundland.

The funeral will take place on Wednesday, January 22, at 3 o'clock, in the chapel of the Sands Mortuary, Ltd. Rev. James Hood will officiate and the remains will be laid at rest in the family plot in Ross Bay Cemetery. (Kindly omit flowers.)

DAVIS—At St. Joseph's Hospital, Saturday, January 18, 1936, Marieanne McNeilage, widow of Andrew Davis, in her ninety-first year, last surviving daughter of Archibald and Marieanne McNeilage, of Scotland. The deceased was born in Glasgow, Scotland, and had been residing in this city for forty years. She leaves to mourn her loss, four sons, Archie, Edward and William, of Victoria, and Thomas, of Glasgow, Scotland; two daughters, Mrs. W. E. Ross, of Seattle, Wash., and Mrs. J. Macdonald, of Tacoma, Wash.; ten grandchildren and six great-grandchildren.

The funeral will be held this afternoon, at 2.15 o'clock, in Hayward's B.C. Funeral Chapel, Rev. A. deB. Owen officiating. Interment in the family plot in Ross Bay Cemetery.

WALKER—On Monday afternoon, January 20, in the Royal Jubilee Hospital, there passed away William Joseph Walker, of Saanichton, in his eighty-fourth year, born in Dorsetshire, England, and a resident of Saanich for the past forty-three years. There survive one son, William J. Walker, of Saanichton; three daughters, Mrs. George Brisco, of this city; Mrs. T. R. Anderson, of Sidney, and Mrs. J. B. Baker, of Tacoma, Washington.

The remains are resting at the chapel of the Sands Mortuary, Ltd., and on Thursday, January 23, the cortege will leave the chapel at 2.15 o'clock, and at 3 o'clock services will be conducted in St. Stephen's Church, Saanich, where Rev. S. A. Bastin will officiate, and the remains will be laid at rest in the church cemetery.

5 IN MEMORIAM

ROSKELLEY—In loving memory of Kenneth E. Roskelley, who left us on January 21, 1935. Never to be forgotten by Father, Mother, brother and sisters.

4 CARD OF THANKS

Mr. John Adeney and daughter, of 261 Cook Street, wish to thank their many friends for expressions of sympathy, floral tributes and great kindness shown in their sad bereavement owing to the loss of a loving wife and mother. They especially wish to thank Doctors Mitchell and Hunter and the house doctors and Supervisor Miss Hambley and Assistant Supervisor Miss Saunders and nurses of the second floor north of the Royal Jubilee Hospital, for kind and loving care.

6 FUNERAL DIRECTORS

McCALL BROS.
"The Floral Funeral Home"
Office and Chapel Cor. Johnson and Vancouver Streets
Phone Garden 2012

S. J. CURRY & SON
Funeral Directors
Cor. Quadra and Broughton Streets
Phone G 5512

THOMSON FUNERAL HOME
(Sincere Service)
Tel. G 2612 — 1625 Quadra Street

Distinctive Funeral Service in Our New Mortuary at Moderate Cost. Experienced Lady Attendant
SANDS MORTUARY, LTD.
Phones: E 7511, G 3530 — 1803 Quadra St.

CARTER'S FUNERAL HOME
Dignified Service — Reasonable Charges
1812 Quadra St. — Phone Empire 4824

HAYWARD'S B.C. FUNERAL CO., LTD.
Established 1867
724 Broughton Street, Victoria, B.C.
Phones:
Empire 3614 — Garden 7675
Garden 7682 — Empire 4065

7 FLOWERS

BALLANTYNE BROS., LIMITED
1211 Douglas Street — Phone G 2421
"We Telegraph Flowers"
CUT FLOWERS AND DESIGNS

BROWN'S VICTORIA NURSERIES, 618 View. Design work executed, lowest prices. We grow our flowers. G 6812, G 8521.

ANY FLORAL DESIGNS at lowest prices. Pollock Bros., 1315 Douglas St. G 5315.

CUSTANCE FLORAL CO., 741 YATES ST. G 2613. Attractive designs a specialty.

A. J. WOODWARD & SONS, LTD.
—Established 1892—
Designs — Bouquets — Flowers
Anywhere, Any Time
Store: G 5614 — Night: G 6298

FLORAL ART SHOP
Dyson & Clark
Distinctive Funeral Designs
629 Port Street — Phone E 4613

FLOWER AND FERN SHOPPE, E 2651. 1607½ Douglas. Ferns a specialty. Low prices for sprays, designs.

8 MONUMENTAL WORKS

STEWART MONUMENTAL WORKS, LTD. Take No. 8 car to works. 1401 May Street. Phone G 3452.

10 COMING EVENTS

ANOTHER BIG DANCE AT THE BALLroom which is the talk of the city—Army and Navy Quarters, Broughton St., on January 25, 9 to 12. 25c, including free cloakroom and tombolas.

A GOOD DANCE, C.G.F. HALL, JANUARY 21, 9-1, Hal Price and his latest hits, refreshments and tombolas, 25c. Everybody welcome.

A CARD PARTY, FIVE HUNDRED, Royal Oak Hall, Friday, January 24, 8 p.m. 25c.

ANNUAL WORLD BRIDGE OLYMPIC, February 4, 8 p.m. Mrs. H. L. Roberts, same captain. E 9333.

BURNS ANNIVERSARY HAGGIS SUPPER, concert and dance (Thistles), Friday, January 24, K. of P. Hall, Broad Street, 6 o'clock prompt. Evelyn Holt's Orchestra, Piper James McMillan. Tickets, 50c, at Small's Bakery, Fort Street; Horseshoe, Government Street, and J. Mitchell, Johnson Street.

CRYSTAL GARDEN DANCE, EVERY Saturday night, 8 to 12. Admission 35c.

DINE AND DANCE AT PEKIN CAFE, Gov't St., every Sat. at 9 p.m.; orchestra; no cover charge. Come up and Pekin.

LENIN MEMORIAL MEETING POSTponed for one week.

PARTNER 500, TONIGHT, 8.20, 1230 Government. Prizes: Two $2.00, two $1.00, ten-bid tombola.

R.A.O.B. PRIDE OF VICTORIA LODGE meeting nights changed from Thursdays to Fridays.

ST. ANDREW'S AND CALEDONIAN SOciety—Burns Night concert and dance, A.O.F. Hall, Cormorant Street, on Friday, January 24, at 8 o'clock. Refreshments, haggis. Findler's Orchestra. Admission 50 cents. Tickets to be had at Horseshoe News Stand, Government Street.

SCOTTISH CONCERT, KNOX PRESBYterian Church, Wednesday, January 22, 8 p.m. Admission 25c.

V. LA DANCE AT PALAIS DE DANSE, Dallas Road, Wednesday, January 22, 9-1; admission 50c, including supper. Everybody welcome.

WARD 4, C.C.F. CLUB, MEETS WEDnesday, January 22. Business 8 p.m. Study group 8.30, "Social Planning for Canada."

13 WANTED—MALE HELP

PHONE G 4934, EVENINGS. STEADY income awaiting active canvasser.

RADIO, TELEVISION, TALKING PICtures and Diesel engineering. Home study courses with shop training. Easy payments. National Schools (Estd. 1905). A. W. Taylor, Rep., 505 Government St., Victoria.

STENOGRAPHER (GRADE 2), (MALE), for Hydrographic Service, Department of Marine, Victoria; $1,080 per annum; between 18 and 35 years, except returned soldiers; one year of stenographic experience. No examination fee. Apply on forms obtainable at Postoffice, to Civil Service Commission, Ottawa, not later than February 3, 1936.

WANTED—YOUNG MAN FOR HEMPhill Diesel Engineering Course. Low cost, easy terms. 206 Pemberton Bldg. E 6141.

13B WANTED WITH INVESTMENT

MAN TO RUN WOODSAWING OUTFIT. $50 will handle good proposition. Box 1304, Colonist.

14 WANTED—FEMALE HELP

LEARN HAIRDRESSING

ENROLL NOW FOR SPRING GRADUATION

Individual Instruction — Easy Terms

Call or Write

MOLER HAIRDRESSING SCHOOL
Room 208 — 1104 Douglas Street

MUST HAVE THREE STUDENTS THIS month. Special offer. Your opportunity. Lowest fee ever offered for complete course. Inquire personally. Victoria Hairdressing School, Woolworth Building.

MRS. H. L. ROBERTS, CERTIFIED teacher of contract bridge. E 9333.

WANTED—COOK-GENERAL FOR FAMily two adults, Oak Bay; sleep in, references required. Apply Box 1332, Colonist.

17 SITUATIONS WANTED—MALE

A. J. GREGG — HOUSE WINDOWS cleaned, outside, 6c each. G 5023.

DANGEROUS TREES TOPPED, FELLED and removed; free estimate. E 6858.

EXPERIENCED COOK AND BAKER wants work. G 7837, 1515 Cook St.

I NEED WORK, ANYTHING IN CARpentering, building, repairs, shingling; at prices you can afford to pay. E 6776.

JAPANESE COOK WANTS POSITION; references. Box 1240, Colonist.

ROCK WORK, EXCAVATING, DITCHing, wells, air steel outfit; stumps shot. G 4498.

RELIABLE CARPENTRY, KALSOMINING, painting. Low charges. E 4270.

17A PAINTERS AND DECORATORS

AT WINTER PRICES, PAPERHANGING, painting; estimates free. G 4643.

$5 ROOM PAPERED, INCLUDES PAPER. Before Spring rush. Archer. G 2328.

17B SHINGLING

RESHINGLING, ON TERMS, REASONable, guaranteed work. M. P. Paine, G 7058.

17 SITUATIONS WANTED—MALE (Continued)

17C CARPENTERS AND CONTRACTORS

ALTERATIONS, HOUSERAISING, CONcrete work, repairs. O'Regan. G 7002, G 2258.

ANYTHING IN BUILDING OR REPAIRS. Roofing a specialty. Thirkell. E 4625.

BUILDING, ALTERATIONS, ROOF REpairs, brickwork, plaster, cement. E 9680.

EVERYTHING IN BUILDING AND REpairs, estimates. Parker Construction Co. G 5590.

PLASTERING, BRICK WORK AND gen. alterations. J. Fairall. E 8543.

WEATHERSTRIPPING

PEACE METAL WEATHERSTRIPPING for windows, doors. Stops drafts, rattles, saves fuel. B. T. Leigh. E 9685.

18 SITUATIONS WANTED—FEMALE

CAPABLE WOMAN, 35, CARETAKER, apartment house, store, etc.; references. Phone Empire 6192. Box 1234, Colonist.

CLEAN, RELIABLE WOMAN WANTS work, hour or day. E 2578.

DRESSMAKING, ALTERATIONS, SLIP covers, 25c hour and car fare. E 0736.

EXPERIENCED COOK-HOUSEKEEPER would like position in exchange for room and board; nursing experience; references. Box 1329, Colonist.

EXPERIENCED CHILDREN'S NURSE, French, free to travel, highly recommended. Phone Garden 0031.

FOR STENOGRAPHIC WORK OR TYPing, manuscripts, circular letters, mimeograph work, etc. Phone G 1429.

GIRL WANTS HOUSEWORK BY THE day, $1.00 day and car fare. Box 1236, Colonist.

GRADUATE NURSE OPEN FOR ENgagement; reasonable terms. Box 1272, Colonist.

REFINED CAPABLE WOMAN DESIRES position as companion and chauffeur. Best of references. Box 749, Colonist.

20 NURSING AND CONVALESCENT HOME

PRIVATE NURSING HOME, 1264 MONTrose Ave. Nervous, chronic and aged cases. Reasonable rates. Phone E 5021.

21 PERSONAL

AVOID THE UNCERTAINTY—SEE THE tested proof before having your next permanent. Bert Wauds Hairdressing, phone E 4023, 709 Fort Street.

A DELICIOUS LUNCHEON OR DINNER. Fresh skate, Easlted and fried. Askey's Fish Market, 824 Yates. G 7101.

A MEAL LIKE BEST HOME COOKING, our customers say. Try a meal and let us convince you, too. Mayfair Cafe.

AVOCADOES, PERSIMMONS, LIMES and all fresh fruit in season. Lilley's, 1409 Douglas Street. Phone E 5511.

BRIGHAM OIL BURNERS, $39.00 CASH, installed. E 2624, 1016 Blanshard St.

CLEARANCE OF BLOUSES, DRESSES and coats at cost prices. Mae Meighen, 716 Yates Street.

ECZEMA, ITCH, PIMPLES, PILES—TRY George Lee's Chinese Remedy, 628 Cormorant, Spencer's, Hudson's Bay, Owl.

HOSPITAL BEDS, CHAIRS AND SICK room furniture for rent or sale. Surgical Appliance & Supply Co., 742 Fort St.

HAVING OIL BURNER TROUBLES OR taking it out? Don't. Guaranteed results or no charge. Free examination. E 2062.

HOME-COOKED MEALS. WASA CAFE (May and Beck), Trounce Alley.

JERSEY MILK, 10 QTS. $1, GRADE "A" certificate. Early morn. delivery. G 2140.

MABEL ORR (INTERNATIONALLY known medium), 724 Humboldt, near Douglas.

McLEAN'S BAKERY, TWO STORES. 1304 Douglas St. and 1052 Pandora Ave.

PROF. MOBIUS, PSYCHOLOGIST AND phrenologist, solves your problems. Satisfaction or no charge. Office, Balmoral Hotel.

PUBLIC ACCOUNTANT, A.C.B.A., BOOKkeeping, statements, etc. E 2624, 1016 Blanshard Street.

PRIVATE investigation quietly made. Personal Detective Agency, P.O. Box 32.

PILES! AMAZING HOME TREATMENT gets results. A. F. Sarton, 1195 Fort.

SPECIAL SALE PRICES ON ALL UNderwear, shirts and pyjamas, including English lines. Gordon Ellis, Ltd., 1107 Government Street.

TUXEDO SUITS AND MASQUERADE costumes for rent. Reserve now. Clarence Costumiers, 757 View. E 5811.

YOUNG MEN PLANNING THE PURchase of engagement rings costing from twenty-five dollars up, find the Rose's Plan of easy monthly payments a great convenience—and it costs no more to use the Budget Plan.

JOSEPH ROSE, LTD.
Diamond Merchants
1012 Government Street

WEDDING INVITATIONS
and
PERSONAL STATIONERY
Require Close Attention to Detail
WE SPECIALIZE
In This Class of Work and Are Confident You Will Be Pleased With Our Efforts

THE COLONIST
1211 Broad Street — Phone G 5241
Printing—Lithographing
Bookbinding—Engraving

21A HAIRDRESSERS AND BEAUTY SPECIALISTS

A CHOICE OF THE WORLD'S LEADING permanent waves in Vapor-Oil and electric methods, plus skilled workmanship. THE HILDA BEAUTY SHOPPE—E 0722.

BOBETTE SALON, G 6852. CLUSTER curl or Gloria oil perm. Reasonable.

HARPER Method for Facial, Manicure, permanent, finger wave, marcel, shampoo. Harperol. Sayward Bldg. E 4926.

HAIRDRESSING IN YOUR HOME. EXperienced operator. Empire 7502.

NO ELECTRICITY PERM — COMBO ringlette—heatless—machineless—and the standard system that all shops have. La France Beauty Salon, 1110 Douglas Street. Permanent Wave Specialists. G 7443.

NO-ELECTRICITY PERMANENT. BELLE Beauty Shoppe, 1025 Cook Street. C. W. (Bill) Atkinson. G 4943.

VICTORIA BEAUTY PARLORS — CALL E 6515 for a good permanent. All experienced operators. 1218 Broad Street.

22 WILL TRADE

GAS ENGINE DEEP WELL PUMP, IN the best of shape, $50; ½-ton Ford truck, good running order, $15; beaver-board, ½ price; good oat hay, bailed, $15 per ton; 5 leaded-glass small doors, $10. Would exchange for good cows. Box 1346, Colonist.

23 EDUCATIONAL

BUSINESS, RADIO AND PREPARATORY courses of study. Day and evening classes. Sprott-Shaw School. E 7184.

ROYAL BUSINESS COLLEGE, 1006 GOVernment. Phone G 6018. E. W. Sayer.

24 MUSIC

24A PIANO

MISS MOORE, L.A.B. FEW VACANCIES for adults and children. E 5218.

SEMPLE STUDIOS—VIOLIN AND PIANO. Studio E 2811; residence G 7785.

24B VIOLIN

OAK BAY-ITES

NO need to go farther than 1850 Oak Bay Avenue for thorough individual instruction in VIOLIN at moderate charges. Free weekly orchestral practice. WILLIAM M. M. TOUCHE.

25 DANCING

ALL TYPES (INCLUDING OLD-TIME) dancing taught. Sonia Slavina. E 8247.

BALLROOM AND TAP. E 6284. Mr. and Mrs. G. Rosaly, 922 Blanshard.

DOROTHY COX, ALL BRANCHES AND ballroom, children and adults. E 7638.

DOUBLE SERVICE IN WANT ADS

You can telephone your answers as well as your classified advertisements to The Colonist. Readers are often interested in Want Advertisements that do not carry the names or addresses of advertisers but a Colonist box number. For the accommodation of those readers who find it inconvenient to write an answer and to serve the advertiser better

We Will Take Replies to Box Numbers Over the Telephone

The Colonist service is available from 8 a.m. to 10 p.m., excepting Sundays. Phone Empire 4114.

25 DANCING (Continued)

LEARN TO DANCE! FLORENCE CLOUGH Dance Academy, 830 St. Charles. E 2776.

VIOLET FOWKES STUDIO. ALL TYPES dancing. 1112 Government St. E 2066.

29 LOST AND FOUND

FOUND—ON SAINT CHARLES STREET, black velvet neckband, with cut steel and black beads. Telephone Garden 1888.

LOST — A SMALL RING, SAPPHIRE, surrounded by diamonds, between Uplands and Ten Mile Point. Reward. Box 1151, Colonist.

LOST — WIRE-HAIRED TERRIER, FEmale, white with black spots, tan head. Reward. 550 Dallas Road. Phone G 7660.

31 MONEY TO LOAN

BUILDING LOANS A SPECIALTY. EASY monthly or quarterly payments. Brown Bros., 314-5 Pemberton Building.

MORTGAGE MONEY AVAILABLE IN sums ranging from $200 to $2,000. Building loans a specialty. Repayments to suit, current rate of interest. P. R. Brown & Sons, Ltd., 1112 Broad Street.

MONEY AVAILABLE FOR OAK BAY mortgages at lowest rates. Heisterman Forman & Company.

32 WANTED TO BORROW

WANTED TO BORROW $2,000 AT 5%, from 3 to 5 years, interest payable every 6 months, on Oak Bay property. Box 1347, Colonist.

33 BUSINESS DIRECTORY

CHIMNEY SWEEP

HEARN CLEAN CHIMNEY SWEEP. Phone G 2643. 3167 Rose Street.

EMBOSSED STATIONERY

PRIVATE STATIONERY EMBOSSED IN any design or color. The Colonist Commercial Printing Dept. Garden 5241.

FLOOR SURFACING

V.I. HARDWOOD FLOOR CO., 707 Johnson; reduced prices. G 7314.

WESTERN FLOOR, 454 GORGE ROAD. Old or new floors. E 6915.

INSURANCE

FIRE, AUTO INSURANCE — SEE LEE, Fraser & Co., Ltd., 1222 Broad St.

LITHOGRAPHING

LITHOGRAPHING — LITHOGRAPHING, engraving and embossing. Nothing too large and nothing too small. Your stationery is your advance agent. The Colonist Printing & Publishing Co., Ltd.

PUBLIC STENOGRAPHERS

ETHEL SEYMOUR, 207 CAMPBELL Building, Douglas Street. Phone Garden 2525. Authors' manuscripts, law and general. Strictly confidential.

WINDOW GLASS

WINDOW GLASS REPLACED AT shortest notice. Auto glass replaced while you wait. Mellor Bros., Ltd., 819 Broughton Street. Phone G 5021.

WOOD AND COAL

A REAL BARGAIN—YOUBOU INSIDE blocks mixed with slabwood, regular $3.75 cd., now $3.25 cd., for one week only. Bone-dry cordwood, $6.00 cd. Also all kinds of coal. Phone E 2743. Agents for Youbou Timber Co.

ALL BEST SOOKE LAKE DRYLAND 100% fir block slabs, $2.75 cd., 2 cds. $5.40—one week. Bone-dry cordwood, $6.00 cd. Agents Kapoor Mills, Ltd. E 9111.

ALL BEST UP-ISLAND DRY DOUGLAS fir blocks and slabs, special price $2.50; 2 cords, $4.75. E 8532.

ALREADY SPLIT FOR STOVE, HEAVY slab, etc., $3.25 cord. Hillcrest Fuel. G 3015.

A BARGAIN IN BONE-DRY MILLWOOD, $4.25. Best cordwood, stove lengths, $5.25. Good coal, $8.75 ton. Dent's. E 7959.

BONE-DRY CORDWOOD, 4 FT., $4.00 per cord; Colwood millwood, 2 cords, $4.75. Phone Colquitz 83F.

BEST HEAD SAWDUST, FROM MALAhat Tie Mills, $2.25 per unit. J. E. Painter & Sons, 617 Cormorant. G 3541.

BEST UP-ISLAND DRY DOUGLAS FIR wood. Special 15 days, $2.50 cd. E 6551.

BONE-DRY KINDLING, ONLY $3.75 cord. Cameron Wood & Coal. E 4135.

BONE-DRY KINDLING SPECIAL SALE, $3.50 cord. G 3134, night E 3182.

COOPERAGE WOOD, BLOCKS, KINDling $1.50, cordwood $5.75, stovewood $4.75. G 2241.

CORDWOOD, SEMI-DRY, $4.00 CORD, per load, 12-in. $5.50, bone-dry, $6.00. S. Spaven. E 7959.

CORDWOOD SAWN, 65c CORD; BEACHwood, $1.25. Phone G 1675.

DRY BARK, WOOD, STOVE LENGTH, $3.50 cord, roadside. P. Snider, Metchosin.

NO. 1 BARK, $5 CD. CORDWOOD, ANY length; 12 in. $5.50, 4 ft. $4. E 4044. P. Tillyer.

CANADIAN WOOD AND COAL. G 2266. Dry cordwood and millwood.

DRY CORDWOOD, $6, 4-FT. LENGTHS, $4 bark, $6. Douglas Fuel. E 5728.

FIRST GROWTH CORDWOOD, ANY length for price. J. T. Albion. E 7662.

FIRST-GROWTH CORDWOOD, 4 FT., $4; stove lengths, $5.25, 1½ cds. $7.50. G 8969.

GUARANTEED ALL DOUGLAS FIR, $2.50 cord. Bone-dry, $5.00 cord; inside blocks, $4.00; thick slabs, $2.50 cord, dry-land, $2.25 cord. Shawnigan Douglas Co., E 3914. Agents, Selkirk Lumber Co.

$2.75 CD.; 2 CDS. $5.00. INSIDE blocks, $4 cd.; heavy slabs, $3.50, bone-dry slabwood, $5 cd.; bone-dry cordwood, stove length, $6 cd. Distributors, Selkirk Lumber Co.'s wood. G 5334.

$2.25 ½ CD. DRY INSIDE BLOCK, day or night. G 6412. Shawnigan Hillcrest Wood Co.

$4.75 FOR 2 CORDS NO. 1 FIR MILLwood, inside fir, $4 bark slabs, $3.50. Colwood Wood Co. G 4044.

$3.75 UP-ISLAND SLAB 12". RODgers' Wood Co., Alpha St. G 2214.

34 PROFESSIONAL DIRECTORY

CHIROPODY

BATHS, MASSAGE, CHIROPODY. MRS. Barker, 225 Howe, Fairfield. G 1661.

MASSEUR

SWEDISH SYSTEM — ARTHRITIS, NEUritis, lumbago, sciatica. O. H. Lowenbors. E 9889.

OPTOMETRISTS

GORDON SHAW, OPTOMETRIST, 105 Woolworth Bldg. Phone E 8452.

WM. T. OVERSTALL, OPTOMETRIST, 204 Kresge Bldg., 1104 Douglas. E 8652.

OSTEOPATHIC PHYSICIANS

DR. VERNON B. TAYLOR, REGIStered and licensed. 406-7-8 Belmont Building. Phone Empire 7823.

PATENT ATTORNEYS

A. W. BOYDEN, REGISTERED PATENT Attorney, 402 Union Bldg. E 0929.

34 PROFESSIONAL DIRECTORY (Continued)

ERNEST E. CARVER, F.P.I.C.
Registered Canada and U.S. Patents and Trade Marks in All Countries
789 W. Pender, Vancouver. Phone Sey. 1252

TURKISH BATHS

CRYSTAL GARDEN—Steam, electric, hot sea water baths, massage, etc. E. Van Becker (London diploma) in charge. Telephone Empire 3522 for appointment.

37 MISCELLANEOUS

SAWS ALL KINDS FILED, SET, gummed, etc. Phone W. Emery, 1567 Gladstone Avenue.

THE PRINTED WORD

Is the Best Way of Determining the Success of Your Endeavor
Let an Up-to-Date Printer Handle Your Problems

"Words in Ink Make People Think"

THE COLONIST
1211 Broad Street — Phone G 5241

38 TO RENT—MISCELLANEOUS

A HEATED STORE IN HEART OF OAK Bay's shopping district. Rental $25 per month. Apply The Royal Trust Company, 1202 Government Street, Victoria, B.C. Phone E 4126.

STALL FOR RENT IN THE PUBLIC Market. Apply Market Superintendent, 614 Cormorant. Phone G 7111.

40 FOR SALE—MISCELLANEOUS

JEWELRY

PERSIAN ART STORE STOCK
ON SALE AT
GREATLY REDUCED PRICES
See Our Window for Values
PACIFIC JEWELRY CO.
1212 Broad St. (Opposite Colonist)

40A BUILDING MATERIALS

CANADIAN Western Woodworkers. Sashes, doors and general millwork. G 4012.

FOR GOOD USED LUMBER, GOOD doors and windows, see George Dodd, 614 Princess.

GOOD QUALITY XXXXX SHINGLES. Dalziel Box Co., G 1422.

SAVE MONEY ON MILL WORK AND lumber. See our specials. Buy from R. A. Green Lumber Co. G 7614.

SIDNEY SPEEDY SERVICE

WE announce a reduction in prices as much as $2.00 per thousand on the mostly used grades of common lumber and up to 20 per cent on doors, windows, casements, frames, etc.
Be sure and have us figure your inquiries.

SIDNEY LUMBER
Phones: Victoria G 2515, Sidney 6
Yards at: 2116 Government St. and Sidney, B.C.

THE MOORE-WHITTINGTON LUMBER COMPANY LIMITED
Large Stock — Right Prices
Export Rejects, Good No. 3 Shiplap, Dimension, Short Siding and Flooring
Inspect Our Sawmill Plant, Pleasant Street
MODEL KITCHEN, Bridge and Hillside
VISITORS WELCOME

40B CLOTHING, FURS, SHOES, ETC.

CLEARANCE OF CLOTHING, SHOES. Real bargains. The Bazaar, 857 Fort.

POWDER BLUE BUNNY WOOL SPORTS dress, size 16, in good condition, $5.00 cash. Phone G 1352.

40D FURNITURE

A SIX-PIECE CREAM ENAMELED BEDroom suite, with good spring and mattress, $25.00. Holland Bros., 715 Pandora. E 0913.

GETTING MARRIED? SEE THIS 2-piece Chesterfield suite, pillow arms, strong cover, sturdy construction (never used). G 1195.

OAK DINING FURNITURE, RADIOLA, also sundry pieces household furniture. 923 Esquimalt Road. G 5029.

DRESSERS		DRESSERS	
Birdseye Maple	$22	Mahogany	$17
Satin Walnut	$21	Mahogany	$29
Mahogany	$15	Mahogany	$32
Ivory	$8.50	Ivory	$12.50
Oak	$11.50	Oak	$15
Oak Finish	$7.00	Oak Finish	$6
CHIFFONIERS			
Ivory	$14	Ivory	$17
Oak Finish	$11	Oak Finish	$12

Willows, Plowman Co., 705 Johnson St.
—The Store That's Different—
Phone G 4424

40E MUSICAL INSTRUMENTS

EVANS BROTHERS UPRIGHT PIANO. Phone E 1364.

FOR SALE—PIANO, IN PERFECT CONdition, $135.00. Box 1302, Colonist.

GOOD PIANO, CHEAP FOR CASH. Phone Garden 4674.

WILLIS PIANOS AT PRICES AND terms to suit. Largest selection in Victoria of new and used pianos. See us before buying.
WILLIS PIANOS, LTD.
720 Fort Street

40F RADIO

ATWATER-KENT ELECTRIC CONSOLE in perfect condition. Cost $240, sell for $40 cash. E 7222.

BUY 1935 6-TUBE DUAL-WAVE CONsole, like new, $69.50. Terms and trade-in may be arranged. B.C. Electric, Douglas Street, phone G 7121.

FOR SALE 8-TUBE ELECTRIC RADIO, nice tone, $17.50. 1609 Gladstone Avenue. Phone E 2848.

GET SATISFACTION FROM YOUR radio. Service and repairs. T. Goodmanson, G 6482.

ROGERS RADIOS, 3 ONLY, QUICK sale, $14.50. Fletcher Bros.

USED ELECTRIC RADIOS FROM $14.50. Easy terms. Jameson Electric. E 1171.

VICTOR CONSOLE, $19.75; WESTINGhouse console, $21.50; De Forest Crosley console, $22.50; Sparton console, $21.75; Stewart-Warner console, $31.50; battery sets, $2.25 each. Aaronson's, 1328 Government, corner Johnson.

WESTINGHOUSE CONSOLE, $22.50; Kolster console, $24.50; Sparton console, $24.50; Stewart Warner console, $34.50. One of each. Five battery mantel radios, $2.95 each. Third Floor, Hudson's Bay Company.

1936 WESTINGHOUSE ALL - WAVE radios, $29.75 to $249; also electric radios for hire by week or month. Aaronson's, 1328 Government St. G 4722.

40G OFFICE AND STORE EQUIPMENT

12-FOOT GLASS SHOWCASE, SHELVing, table, etc. Can be seen at Stocker's Storage, or phone E 0360.

40H NURSERY STOCK, PLANTS, ETC.

FOR SALE—SOIL, MANURE, CINDERS, gravel filling, rock. Delivered. E 8481.

GRAPE VINES, ONE AND TWO YEARS, very prolific, expert pruning done. E 2465.

40K BICYCLES AND MOTORCYCLES

ART WORTH, A1 BICYCLE REPAIRS, 628 Johnson St., phone E 7051.

BICYCLES OVERHAULED AND PAINTED, $3.50. Now is a good time to get your wheel put in shape. Tires, tubes, pedals and all accessories at current prices. Only genuine C.C.M. parts used. Robinson's, 1220 Broad Street, opposite Colonist.

C.C.M. BICYCLES, $12.50 TO $27.50; Bicycles repaired. Your money back if not satisfied. Victory Cycle Works, 1328 Government St., corner Johnson. G 4722.

FOR BETTER BICYCLES, HARRIS Bicycle Store, 738 Fort Street. G 7624.

GOOD GENT'S BICYCLE, $12.50. SHELbourne Gas Station. E 2935.

LADY'S BICYCLE, IN GOOD ORDER, runs nicely, $12.50. Box 1253, Colonist.

NO FOOLING—WE HAVE SOME VERY nice second-hand bicycles, for all ages, at low prices. Plimley & Ritchie, 611 View Street.

40L STOVES AND RANGES

AGENTS BRIGHAM BURNERS AND McClary ranges; ranges connected, oil burners cleaned. B.C. Oil Burners, 1018 Blanshard. E 2624.

ABS, 581 JOHNSON ST. — GOOD ranges and heaters cheap.

FOR GOOD, NEW AND USED RANGES, boilers, furnaces and all good repairs: Southall, 601 Fort St. G 2981.

KITCHEN HEATER, WITH HOT-WATER coils. A bargain at $12.50. Hatt's Stove Works, Ltd., 1321 Government Street.

5 GOOD REBUILT RANGES. B.C. HARDware & Paint Co., Ltd., 718 Fort St.

40 FOR SALE—MISCELLANEOUS (Continued)

SMALL FOUR-HOLE FAWCETT RANGE, white enamel back, waterfront, $36.50. Carter's Stove Store, 822 Fort St. E 3511.

USED ELECTRIC, COAL, GAS RANGES. Agents for Gurney ranges. McDowell & Mann, 1000 Douglas Street. E 4128.

40X MISCELLANEOUS

APPLES—KINGS, OTHER VARIETIES, 35c to 75c box; bring your own containers. Tanner Bros., Tanner Road, Keating.

A SIMMONS CRIB FOR SALE, REAsonable. Phone E 6202.

BARBER CHAIR FOR SALE, GOOD CONdition. Apply 562 Johnson Street.

BLACK SOIL, CLAY, ROCK, CINDERS, sand, gravel, manure. Delivered. G 5564.

BEATTY ELECTRIC WASHER, GOOD shape. Box 1202, Colonist.

CALL US FOR FREE ESTIMATES ON repairs to all makes of electric washers. No obligation. Phone G 7511.

CHILD'S CRIB, $5.00; SMALL INCUbator, $3.50; day bed, $5.00. E 7959.

CINDERS, DOUBLE LOAD, $3; OLD manure, rock, soil, gravel. G 3488.

CAMERA repairs and supplies, professional advice. The Art Centre, 752 Fort.

DOES YOUR ROOF LEAK? CALL US for repairs. Harte-Andrews Paints, Ltd., 711 View Street. G 4742.

DE LUXE ELECTRIC MODEL SINGER sewing machine. Will sell cheap for cash. Phone E 6067.

ELECTRIC WIRING AND REPAIRS TO all makes of appliances and radios. Two-light bedroom fixtures, 89c; crystal bottom kitchen units, $1.75; 100 feet aerial wire, 45c. H. D. Mainwaring, 722 Fort Street. G 7621.

ELECTRIC WASHER, ABSOLUTELY new condition, with original guarantee still effective. Real bargain. Box 1196, Colonist.

EARPHONE (VICTOR), NEVER USED, cost $75. Will sacrifice for 60 dollars. Box 1198, Colonist.

FOLDING KODAK (POSTCARD SIZE), $10; guitar, $5; set 12 chisels, $5; hardwood floor scraper, $3; drill press, lathe, tools. Evenings, after 6 o'clock, phone E 8260.

FOR SALE — COMPLETE CHEMICAL analysis laboratory. Suitable for student of chemistry. Phone E 9164.

FOR SALE—OIL BURNER, CHEAP, ALmost new. Phone G 5312.

FOUR GOOD USED ELECTRIC SEWING machines. Taylor & Co., 726½ Fort.

GENUINE JERSEY MILK, EARLY DElivery, 10 quarts $1. Phone G 5048.

HIGH-POWER FIELD GLASSES, $7.50; genuine 8X power prismatic field glasses and leather case, $17.50; alarm clocks, 98c; telescopes, $1.50; bicycles, $8.75; electric radios, $14.75; radio tubes, 50c; new Dunlop tires, $1.10; late style spectacles to fit any sight, $2.75. Aaronson's New and Second-Hand Store, 1328 Government St., corner Johnson.

OVER ONE HUNDRED AND THIRTY thousand sold in one month. The Schick electric razor—no lather, no blades, no irritation. As low as 50c weekly. Come in and try it at Rose's, Jeweler, 1013 Government St.

REMINGTON PORTABLE, $45. TERMS, $3 cash, $3 monthly. Remington Rand Ltd., 921 Gordon St. G 6013.

SAWS — CROSSCUT AND CIRCULAR. Largest stock of used crosscut saws on Island. Seven-foot falling and bucking saws for as low as $2. Capital Iron & Metals, Ltd., 1832 Store St. Phone G 2434.

UNDERWOOD TYPEWRITER, $27.50. Will rent, $2 month. 302 Central Bldg.

VACUUM CLEANER FOR RENT BY day or week. We deliver and collect. Phone Empire 3322.

WE MAKE COVERS FOR BOATS, TARpaulins, etc., to order. F. Jeune & Bro., Ltd., 570 Johnson Street. G 4822.

3 USED DROPHEAD SINGER SEWING machines, $15.00, $20.00 and $25.00. Singer Sewing Machine Co., 726 Yates St.

5 TO 20 GALLONS RICH MILK DAILY. Phone G 1285.

EFFECTIVE PRINTING
Is The
"PRESS" AGENT
of
MODERN BUSINESS

It opens new markets, wins new customers, makes new "contacts," and cuts down the cost of selling.

There Is No Question About Our Work. It Is the BEST

THE COLONIST
1211 Broad St. — Phone G 5241

41 WANTED—MISCELLANEOUS

A REPUTATION FOR PAYING HIGHest prices for rags, bottles, tools, stoves, furniture, or anything you wish to dispose of. We call anywhere any time. G 4752.

A BETTER PRICE PAID FOR RAGS, sacks, bottles, tools, stoves, pipe, furniture, or what have you. G 5862, night E 0350.

CASH FOR OLD GOLD
PACIFIC GOLD SMELTING CO.
809 Yates St. — Phone G 2724

CASH FOR YOUR OLD SILVER. 921 Fort St. E 0842.

NOTICE! OLD GOLD — THE HIGHEST premium now paid by Stoddart, Jeweler, 805 Fort St. (near Government).

WANTED — BICYCLES AND PARTS. Will call anywhere. Aaronson's, 1328 Government, corner Johnson Street. G 4722.

WANTED—BABY'S COT AND FOLDING buggy with hood. Write Mr. J. F. Wratten, R.R. No. 4.

WANTED—ENGLISH BABY BUGGY IN good condition. Box 1345, Colonist.

WANTED — FURNITURE, TOOLS AND men's clothing, for cash. G 4913.

42 POULTRY AND LIVESTOCK

42A POULTRY AND SUPPLIES

FEBRUARY CHICKS, ORDERS SHOULD be placed now. White Leghorns, White Wyandottes, Rhode Island X Wyandotte Cross. Outstanding strains for vigor and high production. Write for my 1936 catalogue. L. F. Solly, Lakeview Poultry Farm, Westholme, B.C.

IF INTERESTED IN POULTRY, OR HAVE good hatching eggs, we invite you to communicate with The Hatchery, Swan Street. E 0091.

IMPORTED WHITE JERSEY GIANT cock. Very good bird at reasonable price. Also purebred Angora rabbits. Box 1330, Colonist.

30 PULLETS, 9 MONTHS OLD, 15 crosses between Rhode Island Reds and Wyandottes; 15 Leghorns, all laying, crates, $1.25 each; Leghorns, $1.00. Phone G 2747.

42C CATTLE

THREE FRESH COWS, HEAVY MILKers. Box 1169, Colonist.

42F DOGS

AT STUD — FOUR CAIRN TERRIERS, imported winners, $15 to $30. Conwood Kennels, Carey Road.

NEW SHIPMENT GOLDFISH, FOODS, ornaments, bowls, water plants, etc. Pet Shop, 1412 Douglas Street. G 5721.

SCOTCH TERRIER PUPPY, MALE, FOR sale. G 2778, mornings, or after 5.00.

THOROUGHBRED PEKINGESE (MALE), for sale, healthy, active, well trained. E 6018.

42X MISCELLANEOUS

CANARIES — GUARANTEED SINGERS, $2.00 each; also good hens, breeding cages, singing cages, reasonable. G 4467.

FOR SALE—A SOW AND SEVEN YOUNG pigs. Belmont 29Q.

SWAP TWO PAIRS OF LOVEBIRDS, picked breeders, ready to nest, for a female cocker spaniel or Pekingese. Box 1282, Colonist.

YOUNG PIGS—DEPOSIT WILL HOLD. Devereux, Giles Road, R.R. 1, Royal Oak.

WANTED—HEN CANARIES, OR WILL trade good singer for hens. Box 1350, Colonist.

47 ROOM AND BOARD

BOARD-RESIDENCE IN PRIVATE FAMily; every privilege; garage; quiet; reasonable. Close to park and car. E 0298.

47 ROOM AND BOARD (Continued)

AT "FIRWOOD LODGE," 905 COOK Street—Select room and board. E 5825.

CHERRY BANK, PRIVATE HOTEL. Rates $2 daily, $12.50 weekly, $35 monthly and up, including all meals. Five minutes from centre of city. Jersey milk and farm produce from proprietor's own farm. 818 Quadra Street. G 0166.

COMFORTABLE PRIVATE HOME, NEAR Buildings, moderate. 505 Gov't. E 9475.

COMFORTABLE HOME FOR LADY, gentleman or invalid. Reasonable. G 7368.

GOOD HOME FOR BUSINESSMEN facing park; garage. 912 Heywood. E 5366.

GOOD BOARD AND ROOM IN COMfortable private home. Fairfield. E 0998.

HARNHAM," 1221 ROCKLAND AVE. E 0255. Double bedroom with private sitting-room will be available about Jan. 22; southern exposure, hot-water heat.

SINGLE ROOM FOR GIRL OR WOMAN, with or without meals; reasonable. Oak Bay car. E 5653.

49 ROOMS TO RENT

49A FURNISHED

THE CECIL HOTEL
BRIGHT OUTSIDE ROOMS, REASONable rates. 1322 Blanshard.

THE HOTEL DOUGLAS
IS OFFERING EXTREMELY LOW RATES for transient and permanent guests. Inspection invited.

TWO ROOMS AND KITCHENETTE. Fairfield district. Suitable business people only. Phone E 5135.

49B UNFURNISHED

LARGE PLEASANT ROOM, KITCHEN, private bath. Reasonable. McClure Street. G 3282.

$8 MONTH, TWO NICE ROOMS AND workshop, back of store. Suit bachelor. Box 1255, Colonist.

50 ROOMS WANTED

50A FURNISHED

WANTED — SINGLE LIGHT-HOUSEkeeping room or bed-sitting in private home. Reasonable. Box 1338, Colonist.

51 HOUSEKEEPING ROOMS TO RENT

BRIGHT ROOMS, ALSO 3-ROOM SUITE. Low rates; quiet. 419 Belleville.

51A FURNISHED

ATTRACTIVE APARTMENT, CLOSE IN, quiet and well furnished. Terms reasonable. 1114 Rockland Ave. G 2528.

ATTRACTIVE HOUSEKEEPING ROOMS. All conveniences. 441 Vancouver. E 9567.

A COSY BED-SITTING-ROOM, KITchenette, furnace, $10 month. E 3465.

AT "PENRYN," 1021 Pandora. Quiet, warm, furnished housekeeping rooms.

COMFORTABLE FURNISHED, UNFURnished rooms, suites, h. and c. water, room service, kitchenette. Low rates. Devonshire House, 732 Fort St. G 0123.

COSY FOUR AND TWO-ROOM SUITES, housekeeping rooms, bedrooms. RITZ HOTEL, 710 Fort Street. G 7156.

FURNISHED HOUSEKEEPING ROOMS, flats, cabins, $6 mo. up. 1036 Hillside.

HOUSEKEEPING SLEEPING ROOMS—Modern, $2.50, $3.00 a week. Yale Rooms, 711 Johnson Street. Phone G 0029.

HOUSEKEEPING ROOMS, 1145 ROCKland, heated, reasonable. E 9112.

KITCHEN, DINING-ROOM, BEDROOM. Clean comfortable furnished suite, 3 adults. 228 Michigan. G 8836.

KYLE APARTMENTS, 920 YATES ST.—Under new management.

TWO FURNISHED ROOMS, $10 A month, housekeeping privileges. Phone G 2663.

51B UNFURNISHED

TWO BRIGHT ROOMS AND KITCHENette, ground floor; close in. Full particulars, Box 1226, Colonist.

52 HOUSEKEEPING ROOMS WANTED

52B UNFURNISHED

TWO BRIGHT ROOMS AND KITCHENette, ground floor, close in. Full particulars, Box 1226, Colonist.

53 FLATS AND APARTMENTS TO RENT

APARTMENT, 1054 SOUTHGATE, FOUR large rooms, unfurnished, built-in furniture, newly decorated, light floors front and back porch.

AILSA, 520 COOK — BEST MODERATEly priced two-room furnished and unfurnished suites in Victoria; nice location, close to town, fully modern. E 0961.

A NICE, CONVENIENT, FOUR-ROOM unfurnished flat, garage. 1819 Redfern St.

A 2-ROOM FURNISHED APARTMENT, ground floor, $16.50. 1251 Pandora. Phone owner, E 2848.

A FURNISHED 2-ROOM APARTMENT, with sink, $12.50. 1251 Pandora. Phone owner, E 2848.

ATTRACTIVE, FULLY FURNISHED suite, warm, comfortable, with private bath. The Normandie. E 8284.

ATTRACTIVE, FULLY FURNISHED suites, private bath, clean, warm. Park Mansions, 903 North Park. E 5072.

AROYLE COURT, 424 LINDEN, WELL heated, unfurnished. Caretaker. E 9963.

AT OLYMPIC, 1120 MAY, COSY bright two-room furnished suites.

AT MT. EDWARD, 1002 VANCOUVER St., furnished apts.; weekly rate. E 4922.

AROYLE COURT, 424 LINDEN, WELL heated, unfurnished. Caretaker. E 9963.

ATTRACTIVE 2 ROOMS, KITCHENETTE, furnished, h.w. heat. 1029 Pakington.

"Next Door to Everything in Town"
BEVERLEY HOTEL and APARTMENTS
724 Yates Street

OUR nicely furnished rooms and cosy apartments fully equipped, and large lounge for guests makes the Beverley a very attractive place to stay a day, week or month. Steam heat and fine elevator. 8-story building.
Phone G 0278 — J. A. Griffith, Prop.

BELL BLOCK, OAK BAY, OPPOSITE Municipal Hall—Four-room suite, hot-water heat, $30 per month. Apply The Royal Trust Co., 1202 Government Street. Phone Empire 4126.

BRIGHT, COMFORTABLE, WARM suites, reasonable. 845 Princess. G 0160.

CLOSE TO HIGH SCHOOL, FURNISHED apartments, 2 to 4 rooms, from $12.50 up. 1251 Pandora. Phone owner, E 2848.

COMMODIOUS APARTMENT, UNFURnished, available March 1. 912 Burdett Avenue.

FRONT SUITE, LARGE, WELL-HEATED rooms, unfurnished. 340 Linden Ave.

HARROGATE APARTMENTS, 1203 Beach Drive, Oak Bay; fully furnished, exclusive. E 9553.

MARINE CHALET, OAK BAY, VICtoria's finest furnished kitchenette apartments, electric refrigeration, steam heat, near beach, car line and golf links. Winter rates now in effect. Take No. 1 street car, or phone E 5531.

SMALL FURNISHED APARTMENT, SUIT lady. E 7067.

ST. HELEN'S APTS. — Furnished single housekeeping rooms. 826 Courtney.

SINGLE APT., well heated, kitchenette, every convenience; furn.-unfur. E 9672.

SCOTT APTS.—COMFORTABLE 2 AND 3-room suites; light included. G 0258.

SMALL UNFURNISHED, WELL-HEATED apartment for rent. Apply 1124 View.

TWO THREE-ROOMED SUITES, CIRculating heater in sitting-room, range in kitchen. Each with three-piece bathroom. Lino on floors. Two acres in private grounds. High situation, commanding view of the harbor. Easy distance from town. Rent each $15 per month. Robert Grubb & Co., 212 Sayward Bldg.

UNFURNISHED SUITE, TWO ROOMS and kitchenette, very reasonable to elderly lady or couple. 1428 Vining Street. G 7758.

WOODROW APTS., 220½ MICHIGAN—Unfurnished 2-room, self-contained, steam-heated, large rooms, convenient for renting one room; $19. E 7475.

WESTHOLME HOTEL, 1417 GOV'T. Rooms, modern apartments, furnished or unfurnished, at greatly reduced rates.

2-ROOM UNFURNISHED FLAT, $8, INcluding water. 2664 Prior. E 9815.

$20—FURNISHED FLAT IN DUPLEX, clean, quiet; garden space. G 5910.

53 FLATS AND APARTMENTS TO RENT (Continued)

921½ FORT ST., 3 ROOMS, MODERN. Rent	$18.00
OSCAR and MOSS STS., 2 rooms, modern	15.00
FERNWOOD RD. and VINING ST., 5 rooms, hardwood floors, open fireplace, garage, furnace	35.00

P. R. BROWN & SONS, LTD.
1112 Broad Street — Phone G 7171

55 HOUSES TO RENT

55A FURNISHED

A TWO OR THREE-ROOM COTTAGE, with bath and garage. E 8889.

BELCHER AVE., SEVEN ROOMS, GAS, furnace, garage; $25. G 6429.

FOR RENT OR SALE—IN BEST PART of James Bay, eight-room furnished house, fully equipped for renting in two flats or as separate housekeeping rooms, or can be very conveniently used by two parties wishing to have their own flats and yet sharing expenses. Rent $25 per month. Owner, Box 1114, Colonist.

4 AND 5-ROOM MODERN BUNGALOWS, $15. 1057 Crescent. E 6041.

55B UNFURNISHED

PEMBROKE ST.—Six rooms, newly decorated, inside and out	$18.00
SEAVIEW AVE.—Six-room bungalow, furnace, newly decorated	$32.50
ALBERT HEAD—Modern seven room house on waterfront, hardwood floors, etc.	$25.00
ST. LOUIS ST., OAK BAY—Seven-room modern stucco semi-bungalow, garage, etc.	$25.00
MOUNTJOY AVE.—Seven-room stucco house, electric range, etc., good garden	$45.00

Many Others
A First-Class Rental Service
PEMBERTON & SON, LTD.
625 Fort St. — Phone G 8124

CAMOSUN ST.—4 rooms, 2 bedrooms, central heater. Close to High School	$17.00
PEMBROKE ST.—6 rooms, furnace, cement basement, garage	$18.00
WOODLANDS RD.—6 rooms, 2 bedrooms, furnace, full cement basement, tubs, fireplace	$21.00
OLIVER ST.—6 rooms, basement, garage, fireplace	$22.50
METCHOSIN ST.—5 rooms, 2 bedrooms, basement, fireplace	$25.00
ROBERTSON ST.—6 rooms, 3 bedrooms, garage, basement, furnace	$25.00

A. A. MEHAREY & CO.
624 Fort St. — E 1187
Real Estate—Insurance—Stocks—Bonds
Notary Public

HOUSES — APARTMENTS
A VERY LARGE SELECTION, FURnished and unfurnished. Up-to-date rental service.
HEISTERMAN, FORMAN & CO.
608 View St. — Phone E 4161

ESQUIMALT—THREE-ROOM COTTAGE, $11.50 per month, including water. E 5736.

GORGE DISTRICT — ATTRACTIVE, MODern four-room bungalow, $21, Oak Bay, 7-room modern bungalow, $40. W. J. Gilliland & Co., 1203 Broad Street. G 5741.

NORTH HAMPSHIRE ROAD, 5-ROOM bungalow, $18; Monterey Avenue, from February 15, 7-room semi-bungalow, $25; Toronto Street, 7 rooms, $21; Olive Street, 5-room bungalow, $20. These all guaranteed clean and in good condition. Robert Grubb & Co., 212 Sayward Building, Victoria.

SEVEN ROOMS, FURNACE, GARAGE, Fairfield, $20.00. Four-room suite, hot-water heat, garage, $25.00. Six rooms, close in, modern, $13.50. ROBT. MacNICOL & CO., LTD. E 0822.

SIX ROOMED HOUSE IN GOOD CONDItion and modern, now vacant, $21. Springfield Avenue. Phone E 0171.

TO RENT—SMALL BUNGALOW, CLEAN, with furnace. Phone E 4454.

VACANT FEBRUARY 15 — SIX-ROOM bungalow, $15. 2422 Clarke St.

316 BECKLEY AVE., 6 ROOMS, MODern, $15; 2117 Vancouver St., 5 rooms, clean and modern, $20; 1804 Quamichan St., 8 rooms, modern, garage, furnace, $20. P. R. Brown & Sons, Ltd., 1112 Broad St. Phone G 7171.

5-ROOM BUNGALOW, BANK STREET School district, $15 monthly, including water. Roseveare Co., 110 Union Bldg.

124 MOSS—7 ROOMS, IN FINE SHAPE, garage, furnace, laundry tubs; $25. E 3983.

5 ROOMS, VICTORIA WEST, COMpletely renovated, 3-piece bathroom, furnace, no garage, $14. Phone E 5527.

714 KINGS ROAD, FOUR-ROOM DUplex, $13.50. Water. Phone G 6796.

7 ROOMS EACH, GAS, $14 MONTH. Parry or Richmond Road. G 8429.

5 ROOMS, BASEMENT, GARAGE; GOOD condition, close to car. Mod. rent. E 9872.

57 WANTED TO RENT—HOUSES

WANTED—LISTINGS OF HOUSES TO rent. We have daily inquiries for houses. Give us a chance to rent yours. We will get you reliable tenants. W. J. Gilliland & Co. Phone G 5741.

57A FURNISHED

WANTED—IMMEDIATELY, BY ADULT family, furnished or partly furnished house of eight rooms, James Bay, Oak Bay or Fairfield preferred. Modern conveniences, garden. Rent must be moderate. References. Box 766, Colonist.

64 MACHINERY

MACHINERY Repairs. Reg'd boiler welders. Marine Iron Works, 515 Pembroke.

65 AUTOMOBILES

RADIATORS AND FENDERS

AUTO RADIATOR, BODY AND FENDER Specialists. Workmanship that cannot be excelled.
BURGESS BROS.
1209 Quadra St. — Empire 8281

65A FOR SALE

AUTO ENGINES IN GOOD CONDITION. To clear. Six-ton Packard, $45; 1930 Chevrolet, $35; twin-six Packard, $40; International two-ton, $35. We have spare parts for the following late model cars in stock 1924-29 Buicks, Cadillac, Chevrolet, Chrysler, Dodge, Essex, Model "A" Ford, Hudson, Hupmobile, Jewett, Paige, Pontiac, Reo, Studebaker, Willys-Knight, also a large assortment of truck parts. S.H. tires, all sizes, batteries, generators, starters. Dodge touring, $45. President "8" sedan, new battery, tires, $450.
PACIFIC AUTO WRECKING CO., LTD.
837 View Street — Phone E 7521

BETTER Gas Mileage—Tillotson Carburetors, $10 up. C. Dowman, 724 Johnson.

CHEVROLET COACH, TWO NEW TIRES, new paint, motor overhauled, $40.00. 1834 Pandora.

CASH FOR OLD CARS TO WRECK. Parts for sale. E 7938.

FOR EXPERT REPAIRS ON YOUR CAR see Bill Bridgwood, Nash and Chevrolet specialist. Phone E 0551, corner Broad and Pandora.

LIGHT FARM TRACTOR FOR SALE. Cheap. Can be seen at Marigold Garage.

LET GEORGE DO IT"—GEORGE COX, Expert Auto Top and Body Builder, 1003 View Street. Phone G 2143.

LIGHT SIX TOURING STUDEBAKER, $25. 108 Menzies.

REBUILT MODEL "T" FORD MOTOR, $14.00 installed. 1834 Pandora.

SNAP 1927 PAIGE COACH, GOOD CONdition. Will sacrifice for $85.00. Phone G 1068.

USED TIRES — 22X4, 32X4 AND ALL balloon sizes. Special prices. Reid's Service Station, Ltd.

TODAY'S BEST BUYS

WHIPPET COACH	$85
STAR COUPE	$85
PAIGE SEDAN	$100
NASH SEDAN	$250

Many Others

THOS. PLIMLEY, LTD.
Distributors of Quality Transportation
1010 Yates St. — Phone G 7181

A Mart for Busy Readers—Property for Sale or Trade

TO OUT-OF-TOWN SUBSCRIBERS

Out-of-town subscribers who wish to answer advertisements in which only the telephone number of the advertiser is given, may mail the replies to The Colonist and The Colonist will communicate such replies to the advertiser.

63 AUTOMOBILES
(Continued)

This Is Your Opportunity to Get a

1935 HUPMOBILE COUPE WITH rumble seat, condition as new. Used very little with the best of care. Beautiful appointments. Powerful, easy to handle and wonderful riding — $1095

WANTED FOR CASH — GOOD USED cars. Phone E 3341

MASTERS MOTOR CO., LTD.
802 Yates Phone E 3341

BARGAIN SPECIALS IN USED CARS

FORD TUDOR SEDAN	$20
FORD TOURING 1930	$35
CHEVROLET FOUR-DOOR	$30
FORD TUDOR SEDAN	$55
FORD CANOPY DELIVERY	$55
FORD ONE-TON TRUCK	$40

NATIONAL MOTOR COMPANY, LTD.
819 Yates St G 8177
Open Evenings

BUICK COUPE	$1050
BUICK SEDAN	$495
CHEVROLET COACH	$225
FORD TUDOR	$200
STAR COACH	$175

Assortment of Others

DAVIS-DRAKE MOTORS, LTD
Buick and Oldsmobile Cars
G.M.C. Trucks
Fort St. at Quadra Phone G 8154

REAL VALUE FOR YOUR MONEY

1931 FORD COUPE	$300
1930 FORD COUPE	$250
1929 PONTIAC COUPE	$250
1928 ESSEX COACH	$175
1928 GRAHAM SEDAN	$175
1927 ESSEX COACH	$150

FOUR UNDER $100—ALL REAL BUYS

THE MOTOR HOUSE (VICTORIA), LTD
Chevrolet Dealers
Phone E 8722-E 1107 921-971 Yates St

JAMESON MOTORS FOR BEST VALUES IN USED CARS

1934 TERRAPLANE Special Sedan, like new, for $795
1934 STUDEBAKER Dictator Custom Sedan; with trunk, automatic starting, free wheeling, safety glass all around. Cost $1,600. Reduced to $895
1934 FORD De Luxe Sedan, like new, for only $695

JAMESON MOTORS, LIMITED
740 Broughton St. Victoria, B.C.

1930 ESSEX. Fitted with radio. Hot water heater and trunk. $225
1930 FORD TUDOR. Priced very much below market value $275
1930 CHRYSLER SEDAN. A fine buy at $425

CECIL EVE MOTORS, LTD
845 Yates St.
Pontiac Cars G.M.C. Trucks

USED CAR BARGAINS

1934 DE LUXE PLYMOUTH SEDAN, low mileage and like new $850
1934 CHEVROLET COACH, a fine small family car for someone $695

BEGG MOTOR COMPANY, LTD.
Liberal Terms and Trades

1928 NASH CABRIOLET
$185.00

JONES BROS' SERVICE STATION, LTD
Yates at Quadra Phone E 4021

1927 CHEVROLET SEDAN. Recently rebored and brakes relined ... $175
1928 WHIPPET "4" SEDAN $150
—OTHERS—
BURTON & WILLIAMS MOTORS, LTD
Nash-LaFayette Agents
1001 Blanshard St. E 9415

10 CHEVROLETS, FORDS, PLYMOUTHS from $85 to $500. Harley-Davidson Twin motorcycle, windshield, new tires, licensed, $75.
MUTUAL AUTO SALES
932 Johnson St. Phone G 5843

1933 PLYMOUTH 6 SEDAN, IN GOOD condition. Floating power, hydraulic brakes. Privately owned. $600 cash. 468 Head Street.

1924 CHEVROLET COACH, $35.00. Box 1285, Colonist.

$9000 CASH FOR USED CARS. Victoria Auto Wreckers. E 8444

68B WANTED

BEST CASH PRICE FOR YOUR CAR AT Empress Garage. Trades. E 7632

WANTED—LIGHT COUPE. WILL PAY up to $200. Phone E 1392.

WE WANT YOUR CAR TO SELL. Mutual Auto Sales, 932 Johnson

67 BOATS AND LAUNCHES

BOATS BUILT AND REPAIRED. ENgine installations. Machine work. Marine ways.
VICTORIA MOTOR BOAT CO.
419 Bay Street E 1022

BOAT LUMBER, CEDAR, SPRUCE AND oak stock, low prices. Spruce oars $1.25 pair, shaped. DALZIEL. O 1423

WANTED — 36-FT. RAISED DECK cruiser. Will trade magnificent caraven, fully furnished, steel body, mounted on 1½-ton Chevrolet truck, duals; mileage 4,000; value $2,250. Box 1288, Colonist.

75 BUSINESS OPPORTUNITIES

A NURSERY BUSINESS — 3 GREENhouses; hot-water heating, fully equipped with stock. Sickness compels sale or exchange. What have you?

A LIVE CONFECTIONERY BUSINESS and lunch counter. Make your offer.
JOSEPH C. BRIDGMAN
804 Broughton St. Established 1858
Albert Burdon, Real Estate Dept.

FOR SALE — CENTRALLY LOCATED wood yard, equipped with electric motor, circular saw and table. Alfred Carmichael & Co., Ltd., 1210 Broad Street.

IF YOU ARE IN NEED OF A BUSINESS partner and your business will stand strictest investigation, come and see us. We have a number of clients wishing to purchase partnership, either active or silent, in various lines of business. L. U. Conyers & Co., 1025 Douglas Street.

OPPORTUNITY—MAN WITH FURNACE experience; work guaranteed; invest $150, fully secured. Box 1077, Colonist.

WANTED—PARTNER TO WORK AND invest some cash in an established taxi company in Vancouver. Write for particulars to K. T. Cabs, 2248 W. 2nd Avenue.

WANTED—PARTY WHO CAN DEVOTE full time to old-established business. $3,000 investment required. Apply Box 1251, Colonist.

$1000 FOR BUSINESS EXPANSION for one year; pay 8%; fully secured. Present stock and equipment clear. Box 791, Colonist.

75 BUSINESS OPPORTUNITIES
(Continued)

WE SPECIALIZE IN THE SALE OF businesses of all kinds and sizes. L. U. Conyers & Co., 1025 Douglas Street.

76 EXCHANGE—REAL ESTATE

ALBERTA, QUARTER SECTION, EIGHTY miles from Edmonton; 70 acres cleared, 25 acres brushed, balance timbered. Four-room house, excellent outbuildings, good water, railway one mile. Real farm, going concern. Worth 13,000. Clear title. Exchange for house in Saanich.
JOHN GREENWOOD
Bank of Toronto Bldg. 1405 Douglas St.

CHARLES F. EAGLES, 306 SAYWARD Blk. Real Estate Exchanges. Notary Public. Fine pictures of "Caddy" on request.

78 HOUSES FOR SALE

COSY BUNGALOW, COMPLETELY FURnished, at a give-away price. Ready to step right into. Pleasant location near Gorge Road, in Saanich. Four spacious only rooms, all on one floor; basement, furnace, fireplace, tubs, gas over, half an acre, fruit trees, lawn, small fruits, flowers, good soil. Price, including furniture and fuel, only, $2400. Without Furniture and Fuel, $2,100. Owner Leaving for England.
SWINERTON & MUSGRAVE, LIMITED
620 Broughton Street

COMFORTABLE BUNGALOW OF FIVE good-size rooms, sitting-room with open fireplace, dining-room, kitchen with pantry, two bedrooms, three-piece bathroom, both oak and front porches enclosed with glass. Good garden in lawn, fruit and flowers. Full cement basement, furnace. For particulars, Box 8553, Colonist.

TAKE YOUR DOCTOR'S ADVICE

FERNWOOD HILL TOP—A really fine home of 8 nearly sunny rooms, full cement basement, furnace, laundry tubs, extra plumbing, garage. Price cut to $2500

7-ROOM cottage, modern plumbing, new roof, walking distance, garage. Price $850
JOSEPH C. BRIDGMAN
604 Broughton St. Established 1858
Albert Burdon, Real Estate Dept.

SACRIFICE—$2,250

FIVE-ROOMED BUNGALOW, ALL MODern conveniences; large living-room with large fireplace; 3-piece bathroom, 2 bedrooms and kitchen; full-size basement, lot 50 x 125. Convenient to Gorge bus and 5 minutes to Gorge or Burnside car.
PHONE OWNER, E 4047, OR E 8330

FOR SALE OR EXCHANGE—COMFORTable 7-room house in nice part of city. Will exchange for building house just outside city. Box 1301, Colonist.

GORDON HEAD

GOOD MODERN BUNGALOW OF FIVE rooms, open fireplace; three-piece bathroom; pantry; basement; good outbuildings; fruit trees; 1½ acres, all fenced; on bus line, close to high school. Now vacant. Reduced to $2100
(on terms).
Exclusive Agents
LEE, FRASER CO., LTD.
1222 Broad St. E 4723

HOUSES BUILT ON INSTALLMENT plan. D. H. Bale, Contractor, Fort and Shadacona.

HOUSES designed, built. Alterations, repairs. Estimates. M. P. Paine. G 7058.

LANGFORD LAKE SNAP—ON ISLAND highway. About 100 ft. of choice waterfrontage. $3,500 property for $1,275. This price includes the tearooms (30 x 30), swimming lockers, large float with excellent diving board. Taxes, $27.60 yearly. Immediate possession.
Will consider offer for five-room bungalow adjoining the above property.
We Write Fire and Auto Insurance
H. G. DALBY & CO., LTD.
634 View Street. Opposite Spencer's

OPPORTUNITY FOR RETIRED PRAIRIE family who would appreciate a substantially-built and compact modern house, with ample room for excellent garden. Properly well treed with young oaks. In good neighbourhood near town and beaches. Less than half cost price, terms without interest. For particulars apply to owner, Box 359, Colonist.

$4,000—FAIRFIELD STUCCO BUNGALOW

SITUATE ON COOK STREET, OPPOsite the shelter belt in Beacon Hill Park; there is a stucco bungalow of six rooms, comprising, on the ground floor, a hall with coat cupboard, REALLY LARGE LIVING-ROOM, dining-room, Dutch kitchen with electric range and BREAKFAST NOOK, two bedrooms with ample cupboards, a bathroom and linen cupboards. There are oak floors in hall, living-room and dining-room, and fireplace in living-room. THERE IS A STAIRWAY TO THE ATTIC, WITH ONE FINISHED BEDROOM. The concrete basement contains the HOT-WATER HEATING SYSTEM with sawdust burner attachment. Easy terms can be arranged and mortgage taken over.
THE ROYAL TRUST COMPANY
Real Estate Department
1202 Government Street Phone E 4126

$2250—NEW 4-ROOM STUCCO BUNgalow, located on one of the best streets in Oak Bay, containing living-room with open fireplace and oak floors, 2 bedrooms, 3-piece bathroom with built-in bath; kitchen with all the latest built-in features. Separate garage. Price includes new linoleum and window shades. Taxes 135. A real good buy.

$3250—NEW stucco semi-bungalow. Large living-room with open fireplace, hall with oak floors, 3 bedrooms, 4-piece bathroom with built-in bath; kitchen with tile sink and all the latest features and dinette. 2 bedrooms and toilet and washroom upstairs. Full cement basement with furnace, laundry tubs, and garage. Located in Saanich, close to city. Taxes only $25.40. This is a wonderful bargain.
F. E. HEATH
625 Yates Street F 4041

$1050—FOUR-ROOMED BUNGALOW, basement, furnace, garage, good garden, 20 full-bearing fruit trees. High location. Low taxes. Close to bus. Good terms.

$600 — FOUR-ROOMED COTTAGE, furnished, three-piece bathroom. Quarter acre of garden, fruit trees. Taxes $13. $250 cash, balance $10 per month. Close to bus.
INDEPENDENT INSURANCE AGENCIES, LTD.
574 Yates St., Victoria Phone G 1851

COWICHAN BAY AND MILL BAY
Waterfront Residences and Cottages for Sale or Rent
C. WALLICH
Real Estate and Insurance Agent
Cowichan Station, B.C.

80 PROPERTY FOR SALE

80C OAK BAY

TO BUILDERS—LARGE LOT, CORNER Lorne Terrace and Maquinna. Oak Bay taxes. Reasonable offer accepted. Owner, 2146 Lorne Terrace.

81 PROPERTY WANTED

WATERFRONT OF SHAWNIGAN, with or without buildings. Complete particulars, lowest price. Box 1082, Colonist.

83 FARMS FOR SALE

FARM, 7½ ACRES, SAANICH. BUILDings, house, sanitation, light. Owner. Box 1122, Colonist, or phone Colquitz 45L between 10 and 12.

NOTICE OF APPLICATION FOR A CLUB LICENCE

NOTICE is hereby given that on the 17th day of February next, the undersigned Royal Victoria Yacht Club intends to apply to the Liquor Control Board for a Club Licence in respect of premises situate at Uplands, Ripon Road, Oak Bay, upon lands described as Lot No. 1, Block No. 7, Section 31, Map No. 1216A, Victoria Land Registration District, in the Province of British Columbia, to entitle each member of the said Club to keep on the premises a reasonable quantity of liquor for personal consumption on the premises, in accordance with the provisions of the "Government Liquor Act" and the regulations promulgated thereunder.
Dated this 18th day of January, 1936.
ROYAL VICTORIA YACHT CLUB

CORPORATION OF THE DISTRICT OF SAANICH

NOTICE is hereby given that Public Meetings will be held as follows:
Ward 1—Jan. 20, at St. Luke's Hall.
Ward 2—Jan. 22, at St. Mark's Hall.
Ward 3—Jan. 20, at Gordon Head Hall.
Ward 4—Jan. 21, at Woman's Institute Hall, Marigold.
Ward 5—Jan. 23, at Royal Oak Hall.
Ward 6—Jan. 23, at Temperance Hall.
Ward 7—Jan. 22, at Mt. View High School.
All meetings to commence at 8 p.m.
R. H. F. SEWELL,
Municipal Clerk.

NOTICE

IN the matter of the Arrears of Taxes Act and the Land Titles Act and in the matter of an application for title covering N.W. ¼ Sec. 4, Twp. 13, Rge. 3, West 3rd Meridian, in the Province of Saskatchewan.
To Edmund F. Racey, formerly of Saskatoon, Sask., the holder of First Mortgage against said land.
Take notice that Rural Municipality of Rodgers No. 133, in the Province of Saskatchewan, has made application to the Registrar for a tax title to the above described land. And further take notice that the publication of this notice weekly for two (2) consecutive weeks in The Colonist, a newspaper published at Victoria, in the said Province of British Columbia, will be sufficient notice to you that unless you redeem or take the necessary proceedings to stop the issue of title, the Registrar will at the expiration of six months from the date of the publication of the second notice in said newspaper, issue title to the tax purchaser.
H. KINREAD,
Registrar, Moose Jaw.

OAK BAY'S BEST BUY

Situated in the very best part of this select district, this home has everything that the heart can desire. Built on an extra large lot, with view of the sea, with hardwood floors in entrance hall, living-room and dining-room; large open fireplaces in living-room; kitchen with tiled sink, a lovely bathroom, with all up-to-date fixtures, full cement basement, furnace, tubs, etc. This home has just been completed. See us for further particulars.

Arthur E. Haynes, Ltd.
725 FORT STREET
Fire, Automobile Insurance, Collections, Loans

Established 1863

Oak Bay Bungalows

$3000—Pretty stucco of 5 rooms down and 1 upstairs; fully modern, charming outlook facing west towards Gonzales Hill.

$3300—Six-roomed stucco, on Wilmot Place. Ready-made garden, oak trees and ornamental shrubs.

$3500—Charming Tudor type of bungalow — architect designed and supervised for owner's own use. Five large rooms; extra-size living-room. Close to Shoal Bay.

$3600—Family semi-bungalow; low; 2 bedrooms down and 2 upstairs; stucco and fully modern, near Monterey School.

Waterfrontage

TEN MILE POINT—Beautiful building site; three-quarter-acre plot. Bargain at $800

GORGE — 2.31 acres, Craigflower Road. City water, light and telephone available. Only $800

North Quadra District

ONE ACRE, off Reynolds Road. Lovely treed site. Price $400

The B.C. Land & Investment Agency, Ltd.
922 Government St. G 4115

TRADES

6-roomed house, clear title, for Oak Bay lots.
5-roomed bungalow for small farm.
16-acre farm, will take city or Vancouver bungalow as part payment.
6-roomed bungalow, near Jubilee Hospital, for five rooms in Fairfield.
6-roomed house, near Hillside, for a small farm.

Square Deal Realty
1239 BROAD STREET G 4521

A GOOD BUY
IN A GOOD DISTRICT AMID OTHER GOOD HOMES

A modern type bungalow style home, in perfect condition inside and outside, with a nice garden, double garage, basement, furnace, laundry tub, entrance hall, fireplace, French doors, linoleum, blinds, electric fixtures, etc. Living-room, dining-room, kitchen, pantry, bedroom and bathroom on the first floor, enclosed stairway leading to several more bedrooms upstairs if required. Close to High, public and private schools. A real bargain at the price asked.

ONLY $2,000, TERMS
One-Third Cash, Balance Arranged
For Inspection, "See Rav." Care of
L. M. RAVEVAR & CO., LTD.
110 Union Bldg., 622 View St., G 6041

SOUTH SASEENOS

3.29 acres, 2 under cultivation; some fruit trees, nice four-room house; sink and cold water laid on. Electric light. Taxes $5.78. Poultry houses and garage. Phone available. Price to sell $1200

GORGE
(High Position)

4-room home, modern, on 4 nice lots totalling 130 x 230 feet. Splendid soil; low Saanich taxes, 1 block from bus. For quick sale $2300

A Very Attractive New Bungalow in Oak Bay

Situated one block from sea. Stucco construction. All rooms decorated, complete with electric fittings. Contains five rooms on ground floor and two upstairs. A beautiful large living-room, good-sized dining-room and large bedrooms. We would like you to see this home. It is very attractive, and the price, on terms, is $4000

Pemberton & Son, Ltd.
625 Fort Street Phone G 8124

North Quadra Sale or Exchange

$2,500 on terms. Hot water heated four-room bungalow and over one acre good land. The house is in splendid condition and is located among high-priced homes. New chicken house for 150 birds and new stable with cement floor. Only reason for selling is that owner requires a three-bedroom house and is willing to exchange for same and will assume mortgage for difference.

OAK BAY—CLOSE TO UPLANDS GATES

Exceptionally fine seven-room stucco bungalow and one of the better-built homes among new and highly priced homes. Extra nice living-room, dining-room, hall, French doors, hardwood floors, Dutch kitchen, breakfast nook, two bedrooms and three-piece bathroom on ground floor. Two fine bedrooms upstairs. Basement finished in V-joint. A choice, high location with wonderful views. Electric range, auxiliary heater, expensive lighting fixtures, blinds and all linoleums included in the BARGAIN PRICE OF ONLY $4,450 on terms. Owner is obliged to leave Victoria, and this original cost has been forgotten.

V. J. GILLILAND & CO.
1303 Broad Street Garden 5741

Country Home 5 Acres

High location, close to city, well-built house, 7 rooms, full plumbing, city water, light, phone. Small barn, garrage. Practically all cleared except small part, nicely treed. Good soil. Paved road $3,150

DAIRY FARM, ABOUT 30 ACRES

Nearly all under cultivation. House, large barn. About 10 miles from town. Price $5,500

Keisterman, Forman & Co.
608 View Street

Something Worth While

Semi-bungalow of six rooms (one bedroom down), full basement, open fireplace, furnace, garage, beautifully decorated inside, attractive garden; close to schools, church and car line; just outside one-mile circle. Taxes about 160. Clear title. Terms arranged. For quick sale now cut to

$1,500

Exclusive Agents
P. R. BROWN & SONS, LTD.
1112 Broad Street Phone G 7171

OAK BAY

Five-room stucco bungalow, two bedrooms on first floor and one up; Pembroke bath; hot-air furnace; high basement, garage. Monterey School area.

$3100

MURRA, BATE & CO., LTD.
610 Fort St. Empire 7121

IN THE MATTER OF THE UNPAID MONEYS ACT, 1914
AND
IN THE MATTER OF THE VICTORIA GAS COMPANY, LIMITED

Unclaimed Security Deposits in the hands of the Victoria Gas Company, Limited, at 31st December, 1933.

LUSH, L.	1192 Fort St	3.00
MAYER, Miss E. M.	1035 Cook St	3.00
RYAN, M. J.	2007 Douglas St	3.00
TYLER, S. R.	1014 Lulie St	3.00

I, ALBERT T. GOWARD, of the City of Victoria, in the Province of British Columbia, Vice-President of the Victoria Gas Company, Limited, at Victoria, HEREBY CERTIFY that the above is a true and correct statement of all moneys received by the said Company at the City of Victoria, which have not been forfeited, and respect of which no transaction has taken place for more than two (2) years prior to the 31st of December, 1933, which have not yet been returned to the depositors.
Dated at Victoria, B.C., this 18th day of January, 1936.
Witness: E. HARRISON, Accountant. ALBERT T. GOWARD, Vice-President.

IN THE MATTER OF THE UNPAID MONEYS ACT, 1914
AND
IN THE MATTER OF THE B.C. ELECTRIC RAILWAY COMPANY, LIMITED

Unclaimed Security Deposits in the Hands of the British Columbia Electric Railway Company, Limited, at 31st of December, 1933.

ALCOCK, DOWNING & WRIGHT	646 Yates St	5.00
ANDERNACH, G.	1306 Government St	10.00
ARNELL, C.	Elsegood Lake Rd	3.00
ASHWORTH, Mrs. H. O.	2000 Blenkinsop Rd	3.00
BEECH, W. S. R.	459 Admirals Rd	1.81
BELL, Mrs. S.	2317 Dallas Rd	3.00
BIRNIE, C. M.	456 Beach Drive	3.00
BLACKETT, Mrs. A.	1733 Hamilton St	3.00
BRETHOUR, D. M.	1-32 Medina St	3.00
CAROLL, D.	1-73 Rockland Place	3.00
CARTER, W.	2-[illegible] Cormorant St	3.00
CLARK, F.	528 Richmond Ave	.66
DAVIS, H. D.	1741 Walnut St	3.00
ELLIOTT, Miss G.	4-1170 North Park St	3.00
ENSOM, R.	3-556 Simcoe St	.78
FERRIS, G.	1000 Fort, Oak St	3.00
FOSTER, E. R.	952 Admiral Drive	1.56
FRAME, S. H.	3-901 McClure St	3.00
GARCIA, A. (Pandora Market)	739 Pandora Ave	3.00
GOOT, A.	730 Pembroke St	2.07
HARTLEY FURNITURE CO.	714 Cormorant St	5.00
HAWES, W.	1954 Oak Bay Ave	3.00
JAMES, Miss M.	25-579 Collinson St	2.03
JONES, E.	2-709 Government St	3.00
KINNON, D.	201-1707 Douglas St	10.00
KWONG SUN CO.	552 Cormorant St	3.00
LEW YUNG	523 Caledonia Ave	3.41
LEWIS, I. D.	3-741 Beresford St	2.58
LOUIE BUN	2-[illegible] Quadra St	3.00
MANNING, R.	2[illegible] Chapel St	.1
McDONALD, Mrs. H. J.	1005 Humboldt St	.60
McLELLAN, G. C.	[illegible] Cordova Bay Rd	.51
PARKER, William	Mill Bay	2.32
PEARCE, Mrs. T.	1070 Cedar Hill Rd	4.26
PENNELL, J. S.	1930 Oak Bay Ave	3.00
ROBINSON, F.	1[illegible] Belmont Ave	3.00
SALTER, K. H.	461 Chesterfield St	3.00
SANGSTER, Miss N.	9[illegible] Fort St	8.00
SCOTT, J. W. M.	2835 Colquitz Ave	3.00
SCRUTON, T. E.	202 Fort St	3.00
SLATER, H. F.	1400 St. Patrick St	4.28
SMITH, ROBINSON & CO.	848 Yates St	3.00
TAYLOR, Mrs. M. A.	2098 Richmond Ave	3.00
TEMPLE, C.	11-729 Field St	3.00
WEBSTER, Mrs. C.	918 Russell St	.27
WILKIE, Miss B.	1988 Fort St	3.00
WILSE, F. S.	2085 Admirals Crossroad	1.80
WILSON, Mrs. M.	630 Walter Ave	3.00

I, ALBERT T. GOWARD, of the City of Victoria, in the Province of British Columbia, Vice-President of the British Columbia Electric Railway Company, Limited, at Victoria, HEREBY CERTIFY that the above is a true and correct statement of all moneys received for deposit by the said Company at the City of Victoria, which have not been forfeited, and respect of which no transaction has taken place for more than two (2) years prior to the 31st of December, 1933, which have not yet been returned to the depositors.
Dated at Victoria, B.C., this 18th day of January, 1936.
Witness: E. HARRISON, Accountant. ALBERT T. GOWARD, Vice-President.

COLES, HOWELL & CO., LTD.

ADJOINING CITY BOUNDARY IN THE GORGE DISTRICT

A substantially-constructed bungalow, comprising living-room with fireplace, large bright kitchen (which can also be used as a dining-room), three bedrooms, or 2 bedrooms and a dining-room, bathroom and separate lavatory. Glassed-in porch, high basement, wash tubs, wood lift, chicken house and garage.
THREE LOTS — All in garden; full-bearing fruit trees, and the whole wall kept and maintained. Saanich taxes. Terms, $500 cash. Assume $1000 Mortgage and balance of $20 per month without interest.
Price $2500

SMALL FARM—BARGAIN

10 ACRES, of which 5 acres are under cultivation; balance timber. GOOD CREEK runs through property. Apples, plums, cherries, strawberries, raspberries and logans. Very comfortable 5-ROOM BUNGALOW, open fireplace in living-room, electric light; barn, garage; chicken house. Everything is in A 1 order. This is a delightful little home, and owner, leaving, must SACRIFICE.
Price $1650
(On Easy Terms)

FIVE ACRES A 1 LAND

Cleared and fenced; cottage; chicken house. Electric light available. Snap $750

COLES, HOWELL & CO., LTD.
638 View Street G 1032

Fully Modern Bungalow

FIVE ROOMS AND SUN PORCH $3,150

Exceptionally fine location. All rooms are a good size, and bright and airy. Situated on a large lot in garden with large end small fruit, within walking distance of the city. Full-sized basement. Garage and chicken house. This is a real good buy. This house, inside and out, is in first-class condition.

Gillespie, Hart & Co., Ltd.
811 Fort Street Phone G 1181

What's That?

A really fine Fairfield home with four bedrooms and two bathrooms for only $3,150?
Yes, and this semi-bungalow has living-room, dining-room, den (with fireplace) and a bedroom with bathroom en suite on the ground floor, and three bedrooms and bathroom upstairs. In a beautiful situation near park and sea. This is a very
ATTRACTIVE HOUSE AT AN ATTRACTIVE PRICE

Ker & Stephenson, Limited
1205 Government St. Phone G 4127

VANCOUVER SHIPPING

VANCOUVER, Jan. 20 (P.)—Ss. Gray's Harbor, of the Tacoma-Oriental Line, is due here shortly with a cargo of bulk vegetable oil from Dairen, North China.

Ss. Ontarlolite has left the floating drydock at Burrard North Shore Plant and is now alongside the work pier having repairs made to the deck and engine room.

Ss. Hoyanger is now on the drydock for cleaning, painting and small repairs and Ms. Silveray will go on next for cleaning and painting.

TOKIO, Jan. 20 (P.)—Grave concern was expressed here today for the safety of three Japanese freighters, which have not been heard from since they sent out SOS signals Friday night.

They were then locked in drifting ice floes west of Chinam-Po, Northwestern Chosen. The missing ships are the 1,464-ton Otaru Maru, the 2,275-ton Toei Maru and the 3,108-ton Kenzan Maru.

$100 A MONTH FOR LIFE and 14 cash prizes weekly
TUNE IN TONIGHT
ENO 9:30 - 10 P.M. Station KOMO
CRIME CLUES
ENO'S 'FRUIT SALT'

Maynard & Sons
AUCTIONEERS

Instructed by the Administrators of the Estate of the Late John D. McLean, we will sell at the Foot of Style Street, on

Tuesday, 11 o'Clock

HALIBUT GAS FISHING BOAT
Also
2-ROOM HOUSEBOAT

Gasboat is 28 feet long, 7-foot beam, with draught of 2 ft. 10 in.; capacity, 3 tons; 5-h.p. Yale engine.
Houseboat of 2 rooms, plastered, on piles and cement, together with shed, etc. House is in good state of repair. Boat and house can be seen at any time. Walk down Style Street (off Craigflower Road), to end, turn to right, boathouse and boat next to cottage on waterfront.

Further particulars from
MAYNARD & SONS
Auctioneers G 5921

AROUND the DIAL

TODAY

11:30 a.m.—The literature course of the "School of the Air" will take the form of a dramatization of Sir Geraint's activities as one of the Knights of the Round Table. KOL, KVI.

12:30 p.m.—"Two Cigarettes in the Dark," "I Just Couldn't Take It, Baby," "Collegiate," "Overnight," "San," "Lazy Bones," "Stormy Weather" and "My Sweetie Went Away" are the selections to be presented by Fred Rich's Orchestra on the Columbia feature, "Among Our Souvenirs." KOL, KVI.

1:30 p.m.—The Roth String Quartette and Hugo Kortschak, violist, will play Quintette in C Major and Quintette in G Minor, by Bach, during the "Library of Congress" programme. KJR.

5:30 p.m.—A famous tenor aria, "Vesti la Giubba," from Leon Cavello's "Pagliaci," to demonstrate his exceptional range will be the novel highlight of Lawrence Tibbett's programme with Don Voorhees' Orchestra. The famous baritone will also sing "Gitana," by Longas; "Oh, Dry Those Tears," by Del Riego; "Song of the Flea," by Moussorgsky; "Ma'moiselle Marie," by Gulon, and Wolfe's "Hand Organ Man." KOL, KVI, KSL.

6:30 p.m.—Eddie Duchin and his orchestra join the "Jumbo" cast for the series of "Fire Chief" programmes. KOMO.

7:15 p.m.—Dr. W. E. Harper, of the Dominion Astrophysical Observatory, will speak on "Our Electrified Atmosphere" during this quarter-hour period. CFCT.

7:15 p.m.—S. K. Ratcliffe, British newspaperman, will speak on "Democracy as It Exists Today" over the N.B.C.-WJZ-blue network. KJR, KGO.

7:45 p.m.—"Clemency," the story of a young attorney's plea for a youth whose hunger has led him to steal food, and the story which the boy's name brings back to the judge, will be told by Hal Burdick, the "Night Editor." KPO.

8:30 p.m.—A tale of an escape from death at the hands of headhunters will be told by Raymond Fleck during his appearance with Phil Lord on the "three-minute thrill" period of this musical programme featuring Leo Reisman's Orchestra. KOMO.

8:30 p.m.—Deane Janis, Kenny Sargent, "Pee Wee" Hunt and the "O'Keefe Thespians," including Walter O'Keefe, Louis Sorin and Alice Frost, with Ted Husing and Glen Gray's Orchestra, will join forces to present another "Columbia Caravan." KOL, KVI.

9 p.m.—The Colonist news. CFCT.

9 p.m.—The Old Ranger will narrate the true "Death Valley Days" story of an $18,000 gold hunt. The dramatization is entitled "Buried Treasure." KOMO.

10:15 p.m.—Sophie Tucker will be guest artist with Ben Bernie and his orchestra from New York. KOMO.

CFCT, Victoria (1,450 Kcys.)
7:30 a.m.—Rise and Shine.
8:00 a.m.—Dr. Clem Davies.
8:30 a.m.—Musical Chronometer.
9:30 a.m.—Let's Go Places With Eric Marshall.
9:15 a.m.—Morning Moods.
9:30 a.m.—Financial Report.
9:35 a.m.—Alphabets.
9:45 a.m.—Golden Melodies.
10:00 a.m.—Dr. Clem Davies.
10:15 a.m.—Estelle Kelley.
10:30 a.m.—Art Fader at the Piano.
11:00 a.m.—Modern Rhythm.
11:30 a.m.—Unforgotten Melodies.
12:00 noon—Today's Tempo.
12:15 p.m.—World Roadman: "Why Does the Tail of a Comet Always Point Away From the Sun?"
12:20 p.m.—Ten Tuneful Minutes.
12:30 p.m.—CFCT World Flashes.
12:45 p.m.—Midday Musical.
1:00 p.m.—Daily Monitor.
5:30 p.m.—Birthday Party.
8:00 p.m.—Dancing Time.
8:30 p.m.—Music Lovers' Corner.
8:45 p.m.—Sports Parade.
7:00 p.m.—Sundown.
7:15 p.m.—Dr. W. E. Harper, "Our Electrified Atmosphere."
7:30 p.m.—British Navy.
7:45 p.m.—Florence Phillimore, Piano Moods.
8:00 p.m.—Musical Finale.
8:30 p.m.—Youth Action Forum.
9:00 p.m.—Colonist News.

CKCV, Vancouver, B.C. (1,100 Kcys.)
5:00 p.m.—Do You Remember?
5:30 p.m.—See C.B.C. Network.

KNX, Hollywood (1,050 Kcys.)
6:00 p.m.—Jack Armstrong, drama.
6:15 p.m.—News.
6:30 p.m.—Musical Programme.
6:45 p.m.—Jimmie Allen's Air Adventures.
7:00 p.m.—Watanabe and Archie.
7:15 p.m.—Drury Lane, tenor.
7:30 p.m.—In-Laws, comedy sketch.
7:45 p.m.—The King Cowboys.
8:00 p.m.—Frost Warning, Music.
8:05 p.m.—Music.
8:15 p.m.—Lucca's Concert Orchestra.
8:30 p.m.—Homer Canfield.
8:45 p.m.—Musical Programme.
9:00 p.m.—News Service.
9:15 p.m.—Echoes of Stage and Screen.
9:30 p.m.—The Crockett Family.
10:30 p.m.—Reflections of Romance.
10:45 p.m.—Peta Ponitrelli's Orchestra.
11:45 p.m.—Transpacific News.

C.B.C. NETWORK
5:30 p.m.—News (B.C. Network).
5:30 p.m.—No Mournful Numbers (B.C. 5:45).
6:00 p.m.—Ottawa Boys' Band, director, Captain J. T. Brown, guest soloist.
6:30 p.m.—This Is Paris, soloists and orchestra, director, André Durieux, Montreal, to M.B.S.
7:00 p.m.—By Moonlight, soloists and orchestra, Edmonton.
7:30 p.m.—Impromptu, Your Broadcast Reception, address, Toronto.
7:45 p.m.—Canadian Press News.
8:00 p.m.—Time Signal.
8:00 p.m.—Across the Border, C.B.S., New York.
8:30 p.m.—On the Riviera, Calanais Family, director, Jack Avison, Gerhardt-Olly, Vancouver.
9:00 p.m.—Just Spoons, drama, director, W. McQuillan, Winnipeg (Western Network).
9:30 p.m.—Magic Islanders, Edmonton (Western Network).
8:45 p.m.—Melody Moods, director, Ina McCartney, Vancouver (Western Network).
10:00 p.m.—News (B.C. Network).
10:15 p.m.—Your Province and Dominion, Vancouver (B.C. Network).
10:30 p.m.—Starlight, orchestra and soloists, director, Percy Harvey, Vancouver (B.C. Network).

N.B.C.-KPO RED NETWORK
KHQ-KGW-KFI-KPO-KOMO
8:00 a.m.—Johnny O'Brien, harmonies.
8:15 a.m.—Jerry Brannon, tenor.
8:30 a.m.—Your Child, guest speaker.
8:45 a.m.—Piano Recital, Stanley Hummel.
9:00 a.m.—Three Scamps, vocal.
9:15 a.m.—Honeyboy and Sassafras.
9:30 a.m.—Merry Madcaps, Cloutier's Orchestra.
10:00 a.m.—Martha Meade and play.
10:15 a.m.—Sammy Kaye's Orchestra.
10:30 a.m.—Ida Bailey Allen's Kitchen.
10:45 a.m.—N.B.C. Music Guild.
11:00 a.m.—Rhythm Octette.
12:00 noon—Pat Kennedy, tenor.
12:15 p.m.—Ma Perkins, dramatic.
12:30 p.m.—Vic and Sade, household comedy.
12:45 p.m.—The O'Neils, dramatic.
1:00 p.m.—Betty and Bob, dramatic.
1:15 p.m.—Gene Arnold and Ranch Boys.
1:30 p.m.—Girl Alone, drama.
1:45 p.m.—General Federation of Women's Clubs.
2:00 p.m.—American Medical Association.
2:30 p.m.—James Wilkinson, baritone.
2:45 p.m.—To be announced.
3:00 p.m.—Woman's Magazine of the Air.
3:00 p.m.—Easy Aces, comedy.
4:15 p.m.—Silver Strains.
4:30 p.m.—Jack Meskin's Music.
4:45 p.m.—Langendorf Pictorial, Rush Hughes.
5:00 p.m.—Beaux Arts Trio, instrumental.
5:30 p.m.—Visiting

DOMINION

ANOTHER BIG Dominion Double Show!

Starts Today FOR THREE DAYS ONLY

A H O Y! The Gimme Girls Have Landed and Have the Situation Well in Hand—and a Sweetheart in Every Porthole!

JOAN BLONDELL
GLENDA FARRELL
"Miss PACIFIC FLEET"
Warner Bros. Hit with
Hugh Herbert • Allen Jenkins

THEY'LL TICKLE YOU PINK IN NAVY BLUE! THE MOST HILARIOUS MANOEUVRES EVER SCREENED!

PLUS . . . . A Bombshell of Thrills and Adventure

"SHOW THEM NO MERCY!"

The First Picture That Dares Tell You the Story Heading Today's White-Hot Headlines! With ROCHELLE HUDSON CESAR ROMERO BRUCE CABOT GOWARD NORRIS

COMING FRIDAY Barbara Stanwyck in **'Annie Oakley'** —Added Feature— "The 7 Keys to Baldpate."

10¢ 12-1 • 15¢ 1-5 • 25¢ 5 On

TOMORROW (WEDNESDAY) FOR 3 DAYS

Never such two great pictures together—a new era in fun fests and the romance of a great novel!

GEORGE **RAFT**
JOAN **BENNETT**

In a delightful battle of cuffs and kisses between a blue blood and a red blood!

"SHE COULDN'T TAKE IT"

Daily at 1:30, 4:13, 6:56, 9:39 . . . With WALTER CONNOLLY • BILLIE BURKE

ALSO . . . A Picture With the Inspired Performances of Great Artists

"A Feather in Her Hat"

Daily at 12:15, 2:58, 5:41, 8:24
With Pauline Lord, Basil Rathbone, Wendy Barrie, Louis Haywood

—Ends Today— THE MARX BROTHERS In "A NIGHT AT THE OPERA"

CAPITOL

★★★★★★★★★★★★

The New **Playhouse**

NOW SHOWING WILLIAM **POWELL** LOUISE **RAINER** IN **"ESCAPADE"** With FRANK MORGAN—VIRGINIA BRUCE PLUS ADDED NOVELTIES

PRICES 12-2 **10c** 2-5 **15c** 5 On **20c**

★★★★★★★★★★★★

MATS. 1-5 **10c** | **Columbia** TUES., WED. | EVES. 5-11 **15c**

2nd FEATURE "UNKNOWN WOMAN" With Richard Cromwell Marion Marsh Henry Armetta

"PAL NIGHTS," Every Tues. and Fri.

ORPHEUM

Tickets, Per Couple, 25c

Gene Stratton-Porter's Novel "THE KEEPER OF THE BEES" | RICHARD ARLEN in "ELDORADO"

CHARLES LAUGHTON CHARLIE RUGGLES

Starts Thurs., Till Sat.

HART HOUSE String Quartette

THURSDAY, JANUARY 23, 8:30 P.M. EMPRESS HOTEL

Tickets on sale now—$1.00, $1.65, including tax, at Willis Piano Co. and from members of the Beaux-Arts Society

Don't Miss These Lectures By

Robert G. Jackson M.D.

JANUARY 23 AND 24, AT 8 P.M.

In the **Shrine Auditorium**

Make sure to hear this remarkable "young man of 77." When 50, he was given but a few months to live by the late Sir Wm. Osler. Today, nearly 30 years later, Dr. W. Howard Hay, a great health authority and lecturer, calls Dr. Jackson one of the greatest cases of physical comeback in history. Hear Dr. Jackson tell how right living, right thinking and proper foods rejuvenated his ailing body. You will be spellbound by the physical fitness of this remarkable man, and carry home an unforgettable impression.

Photograph of Robt. G. Jackson, M.D., taken in his 77th year.

ADMISSION FREE

ANNUAL BANQUET NEXT SATURDAY

Victoria Burns Club Will Pay Honor To Memory of Great Scottish Poet

Members of the Victoria Burns Club will participate in their fourteenth annual dinner in the Empress Hotel next Saturday at 7 p.m., when they will pay honor to the memory of Robert Burns. W. A. Jameson, president, will be chairman.

Rev. David Angus, Vancouver, will give the address. "To the Immortal Memory." Other speakers will be Hon. A. W. Gray, acting Premier; B. C. Nicholas, W. B. Grant, J. C. Sparks and D. S. Cameron.

Those who will contribute to the musical programme are: Pipe-Major Donald Cameron, W.O.; Mrs. W. H. Wilson, Mrs. E. Robinson, M. W. Thomas J. Lendon, Harry Hay and Mrs. W. A. Jameson.

At the Theatres

FOUR COMEDIANS AT THE DOMINION

Humorous Quartette Playing In "Miss Pacific Fleet"—Laughs Throughout Film

"Miss Pacific Fleet" comes to port today at the Dominion Theatre with that famous quartette of film comedians, Joan Blondell, Glenda Farrell, Hugh Herbert and Allen Jenkins heading a cast that includes hundreds of gobs and marines.

Miss Blondell and Miss Farrell are teamed as a couple of wise-cracking chorus beauties who run a concession at an amusement park on the Pacific Coast. They are put out of business through the cane-ringing skill of Jenkins.

Hugh Herbert promotes a beauty contest, which includes a prize fight with 5,000 votes awarded the winner to give to his girl friend. This is staged between Jenkins, who has fallen in love with the chorus beauty, Miss Blondell, and one of the local pugs.

Laughs tumble over each other in a series of hilarious situations to a melodramatic, although laughable climax, in which there is a kidnapping, a motor boat chase for the abducted girl and a free for all battle including not only the sailors but their sweeties.

CAPITOL THEATRE The Merry Marx Brothers are all at C in their latest comedy, 'A Night at the Opera," now at the Capitol Theatre. There are the high C of grand opera, the robusto C of comedy, and just plain C in their first picture for Metro-Goldwyn-Mayer's Assisting Groucho, Harpo and Chico to make it the funniest of all Marx Brothers' films, is a notable cast which includes Kitty Carlisle, Allan Jones, Walter King, Siegfried Rumann, Margaret Dumont, Edward Keane and Robert Emmet O'Connor.

LITTLE ORPHEUM THEATRE Original ideas are scarce as the proverbial hen's teeth, so they never fail to excite notice. That is the reason people are always complimenting Betty Furness on her wardrobe. Miss Furness, who appears opposite Neil Hamilton in the Monogram picture "Keeper of the Bees," which is the current attraction at the Little Orpheum Theatre, designs and makes all of her own dresses.

COLUMBIA THEATRE A huge riot between a hundred combatants enmeshed in a huge fish net is one of the thrilling action scenes in Columbia's Secret Service expose, "Unknown Woman," featuring Marian Marsh and Richard Cromwell, which is now at the Columbia Theatre. In the supporting cast are Douglas Dumbrille, Nana Bryant and George McKay. Al Rogell directed.

PLAYHOUSE THEATRE A new face on the screen is Frank Morgan's. The reason—he wears a full beard as the suspicious doctor in Metro-Goldwyn-Mayer's "Escapade," now at the Playhouse Theatre with William Powell. Morgan plays in this make-up for the first time in a screen history that includes "Naughty Marietta," "Affairs of Cellini" and other hits.

AMUSEMENTS

On the Stage

Empire — "Three - Cornered Moon."

On the Screen

Capitol—The Marx Brothers in "A Night at the Opera."

Columbia—"Unknown Woman," starring Richard Cromwell.

Dominion — "Miss Pacific Fleet," starring Joan Blondell.

Little Orpheum—"Keeper of the Bees," with Neil Hamilton.

Playhouse — "Escapade," featuring William Powell.

ST. JOHN'S A.Y.P.A. TO REPEAT PLAY

Followers of St. John's A.Y.P.A. players will be interested to learn that their latest production, "Here Comes Charlie," will be repeated tomorrow in St. John's auditorium, under the auspices of St. Mary's A.Y.P.A. Tickets may be secured from members of either branch.

The various roles will be portrayed by the original cast, as follows:

Miss Noreen Creelman as Charlie Hopps; John Tate as Uncle Alex Twiggs; Jack Laver as Larry Eliot; John Hooper as Ted Hartley; Miss Kay Smith as "Aunt Fanny"; Miss Sylvia Schofield, Miss Clarenda Jeeves and S. Cooper as Mrs. Caroline Smythe-Kersey, her daughter, Vivian, and son, Mortimer, respectively; Nora Malone by Miss Iris Smith and William Creelman as Tim McGrill.

QUARTETTE WILL BE HEARD ON THURSDAY

Referring to the Hart House Quartette, The Toronto Globe says of its performance in that city on December 21:

"Connoisseurs of chamber music have been quick to recognize the momentous change in the playing of the Hart House String Quartette, which is fast giving us an ensemble to rank with the greatest in musical history."

The group will play at the Empress Hotel on Thursday evening, under the joint presentation of Violet Wilson and the Beaux-Arts Society.

Took Salute of Empire's Armies

Probably at no period of his career was the King seen by more men of the Empire overseas at one time than in May, 1919, when he took the salute in front of Buckingham Palace from 12,000 Australians, Canadians, New Zealanders and men of Newfoundland.

The King, in addition to his other interests in sport, played a fair game of golf. He also shot an excellent game of billiards.

CULBERTSON on CONTRACT

By Ely Culbertson

World's Champion Player and Greatest Card Analyst

TOO MANY TRUMPS

A hand recently was sent to me with the request that I should approve or condemn the penalty double of the final contract, which was stated to be four spades; the intermediate bidding was left to my imagination.

Accustomed as I am to bridge atrocities, I never have become sufficiently hardened to look upon them with professional indifference. This time I actually winced with a glance at the hand revealed that twelve tricks were certain in no trump. How four spades could have been selected will have to remain one of life's mysteries.

South, dealer.

NORTH
♠ 10 5 4
♥ 7 5 3
♦ A K Q 8 2
♣ K 9

WEST
♠ Q J 9 8 3 2
♥ 10 9 4
♦ 9 3
♣ 10 4

EAST
♠ —
♥ A 8 6 2
♦ 10 6 5 4
♣ 8 7 6 3 2

SOUTH
♠ A K 7 6
♥ K Q J
♦ J 7
♣ A Q J 5

The bidding should have been:

South	West	North	East
1 ♠	Pass	2 ♦	Pass
4 NT	Pass	6 ♦	Pass
6 NT (final bid)			

At the remarkable contract of four spades, the play was extremely interesting.

West made the excellent opening lead of the trump queen. (Holding six trumps, this almost always is the best attack.) South won the ace, and cleared away the ace of hearts. Then South cashed his remaining hearts and two of dummy's top diamonds, after which the king and the small club were led, placing the lead in South. At this stage the situation was:

NORTH
♠ 10 5
♥ —
♦ Q 8 2
♣ —

WEST
♠ J 9 8 3 2
♥ —
♦ —
♣ —

EAST
♠ —
♥ 8
♦ 10 6
♣ 8 7

SOUTH
♠ A 7 6
♥ —
♦ —
♣ Q J

On the lead of the club queen West faced a hopeless proposition. In actual fact, it did not matter whether he ruffed with the jack, the nine, or the deuce—he could not win more than two tricks. If the jack were selected, North would, of course, discard a diamond. Now the spade nine return would be won by North's ten, the queen of diamonds led, and South's last club discarded while West ruffed. This would result in West leading from his 8-3 up to declarer's A-7. Similarly, if West ruffed the club with the nine, dummy's ten would over-ruff and the diamond be led for a club discard. West would ruff and have left the J 8 3 or trumps to South's A 7 6—two tricks for South.

The best play for West would be to ruff with a low trump. Even this, however, would be unavailing. North would over-ruff with the five and lead a diamond, which South could ruff with the ace. Now, the last club lead would assure dummy's spade ten of winning the third trick of the last five.

TODAY'S QUESTION

Question—My partner and I were defending a four-spade contract. We had taken three tricks, when my partner threw his hand, face upward, on the table and conceded the rest of the tricks. I still had the highest outstanding trump, and claimed a trick, but the others said the concession must stand. How about this?

Answer—If a side concedes a trick which it could not lose by any play of the cards, such concession is void.

TOMORROW'S HAND

NORTH
♠ 5
♥ 9 8 5 4
♦ Q 6 3
♣ K J 9 7 5

WEST
♠ 3 2
♥ A 7 6 3
♦ K 10 7 4
♣ 8 3 2

EAST
♠ Q J 10 9 8
♥ —
♦ A J 8 5
♣ A Q 10 4

SOUTH
♠ A K 7 6 4
♥ K Q J 10 2
♦ 9 2
♣ 6

South, dealer.

Mr. Culbertson will discuss this hand in tomorrow's article.

Egg Peddler (to wife)—"Sufferin' snakes, Florabel, you sold the wrong eggs to that last woman."

Wife—"How so?"

Peddler—"You sold her some of that lot we dated 'Sept. 10,' and it's only Sept. 1 now."

DAVID SPENCER LIMITED

January Sale Values for Today

Featuring a Greater, More Varied Selection of

Women's Scarves

All Wonderful Values—A Choice of Silk or Fine Wool Productions—All New Styles

SILK SCARVES—Bias cut. Shown in many colors and patterns. Each **69c**

ENGLISH BOILPROOF SILK SCARVES—Bias cut and shown in striped patterns. Shown in a wide range of colorings that include green, blue, yellow, orange, brown, purple and rose. Priced to sell at **$1.79**

FRENCH DOUBLE CHIFFON SCARVES with hand-sewn seams—very smart and pretty. Many shades to select from. Special value **$1.25**

IMPORTED WOOLEN SCARVES—Square and double scarves, all of a superior quality. Many color combinations—including stripes and polka dots. Extra special value, each **$1.98**

—Scarfs, Main Floor

Street or "Anytime" Frocks

Regular Values $25.00 to $29.50. Now Selling at..... **$17.95**

Important because of their quality tailoring and outstanding selection. You'll notice these details:

Unusual Sleeves, Novelty Buttons, Brilliant Clasps, Newest Fabrics

All smartly styled—NOT TWO DRESSES ALIKE. A dress you will feel well dressed in for bridge, afternoon tea—for the professional women and those women with style sense and good taste.

It Pays to Be Thrifty—Save on These Dresses—Buy Two for the Price of One

—Mantle Dept., 1st Floor

High-Grade Fur-Trimmed COATS

Regular $65.00 and $85.00 Values. Selling Now for..... **$45**

FASHIONS THAT LEAD—These Coats show the most careful tailoring throughout. All fine wool fabrics. Several smart styles, luxurious fur collars, deep, roomy armholes.

Made by manufacturers noted for quality merchandise and high-class workmanship.

ONLY A FEW—EVERY ONE DIFFERENT!

Only Early Shoppers Will Get the Pick

IT PAYS TO BE THRIFTY

—Mantle Dept., 1st Floor

SEQUIN CAPES AND COLLARS Clearing at HALF PRICE

Two in gold sequins—only one in blue. Regular $7.50 to $12.50 at **$3.75, $4.50** and **$6.25**

—Neckwear, Main Floor

KAYSER "Mir-o-Kleer" Chiffon Silk Hosiery

85c

You'll admire the mirror-clearness of this medium-weight chiffon silk hose, with its strongly reinforced feet that make for greater wear!

Shown in fashionable Kayser shades. Sizes 8½ to 10½. At, a pair..... **85c**

—Hosiery, Main Floor

85 Pairs of Suede Cape Gloves

A Real Good Buy—Per Pair **$1.69**

Gloves of English manufacture—in smart slip-on style with elastic wrist to insure snug fit, and piqué-sewn seams. A serviceable glove of suede cape, suitable for general street wear or driving.

SHADES OF BROWN OR EEL GREY!

—Gloves, Main Floor

What Today Means

"AQUARIUS"

If January 21 is your birthday, the best hours for you on this date are from 8:45 to 10:45 a.m., from 1:45 to 3:45 p.m. and from 7:45 to 9:45 p.m. The danger periods are from 6:45 to 8:45 a.m., from 5:45 to 7:45 p.m. and from 9:45 to 11:45 p.m.

Insincerity probably will be practiced by someone actuated by a desire to flatten your vanity to a point where you will comply with his or her request. If you feel that hypocrisy is being used, be very careful, for you might involve yourself in a ticklish situation. The prospects for a great deal of lucrative business being done this day are excellent, so it will pay business men and salesman to be on their tip toes. It is an auspicious day for all kinds of missionary work, for seeds planted are likely to germinate into profitable orders. Conceit will prove the undoing of many persons with social aspirations, so it behooves those attending any friendly gathering to avoid any egotistical actions or views. Any attempt to unusual methods will be an error of judgments. Married and engaged couples, and those viewing the prospects of matrimony through rose-tinted glasses, must avoid using duplicity this day, if they wish to keep out of a quarrel.

If a woman and January 21 is your birthday, you probably have the happy faculty of forgetting the past, meeting the contingencies of each day with courage, and viewing the future with optimism. This spirit is all that you need to help you achieve remarkable results. You should have a splendid memory, which will stand you in good stead, and be a whole-hearted cheerfulness, and be very popular.

If a man and January 21 is your natal day, as a physician, author, politician, lawyer, manufacturer, artist or salesman you are most likely to win a splendid reputation. You cannot afford to overlook the many advantages matrimony has to offer you.

(Copyright, 1936, by Bell Syndicate)

A physician complains that he finds it difficult to let life basement of the house in which he practises. But then nobody likes to be always under the doctor.

DODD'S KIDNEY PILLS
A TREATMENT FOR BACKACHE HEADACHE RHEUMATISM BLADDER TROUBLES
PHONE 4087 THE PROVINCE

At that very first WARNING SNIFFLE

. . . Use this unique aid for preventing colds, especially designed for nose and throat *where most colds start*. Used in time, Va-tro-nol helps to *avoid* many colds.

VICKS VA-TRO-NOL

nist.